



# NATIONAL INCOME, EXPENDITURE AND PRODUCT

AUSTRALIAN  
NATIONAL  
ACCOUNTS

EMBARGO: 11:30AM (CANBERRA TIME) WED 5 MAR 1997

## DEC QTR 1996 % CHANGE IN GDP\*

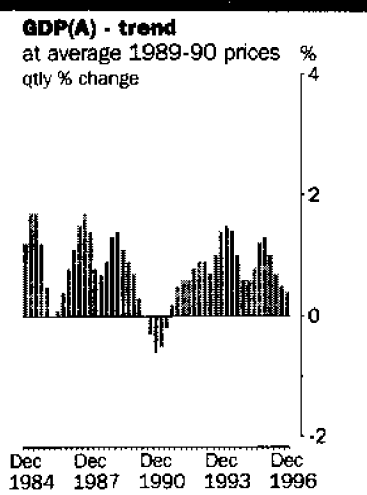
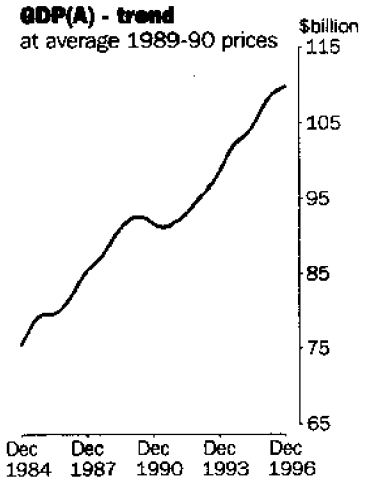

TREND ESTIMATES	% change	% change
	Sep qtr 96 to Dec qtr 96	Dec qtr 95 to Dec qtr 96
GDP(A)—Average	0.4	2.7
GDP(I)—Income based	0.6	3.2
GDP(E)—Expenditure based	0.2	2.7
GDP(P)—Production based	0.4	2.2

SEASONALLY ADJUSTED	% change	% change
	Sep qtr 96 to Dec qtr 96	Dec qtr 95 to Dec qtr 96
GDP(A)—Average	0.5	3.1
GDP(I)—Income based	0.8	3.7
GDP(E)—Expenditure based	0.0	2.9
GDP(P)—Production based	0.6	2.7

\* Average 1989-90 prices

## DEC QTR 1996 KEY POINTS

### TREND ESTIMATES

- GDP(A) increased by 0.4% in the December quarter to a level 2.7% higher than in December quarter 1995.
- All three independent measures increased in the December quarter, although at somewhat different rates.
- The terms of trade increased by 0.5% in the December quarter, the twelfth consecutive quarterly increase. Real gross domestic income grew by 0.8%, compared with the 0.6% rise in GDP(I).
- Gross farm product increased by 1.8% in the December quarter, while the average measure of gross non-farm product increased by 0.3%.

### SEASONALLY ADJUSTED ESTIMATES

- GDP(A) increased by 0.5% in the December quarter to be 3.1% higher than in December quarter 1995.
- GDP(I) and GDP(P) increased by 0.8% and 0.6% respectively, while GDP(E) remained unchanged in the December quarter.
- The major contributors to growth in GDP(E) were private and government final consumption expenditure (0.3 and 0.4 percentage points, respectively) and private gross fixed capital expenditure on equipment (0.4 percentage points), while imports made a negative contribution (-1.2 percentage points).
- The implicit price deflator for GDP increased by 0.4% in the December quarter to a level 1.7% higher than in December quarter 1995.

## INQUIRIES

For further information about these and related unpublished statistics, contact Ross Harvey on 06 252 6713 for current price estimates, and Charles Aspden on 06 252 6711 for constant price estimates.

# NATIONAL ACCOUNTS NOTES

**FORTHCOMING ISSUES**

<i>ISSUE</i>	<i>RELEASE DATE</i>
5206.0 <i>Australian National Accounts: National Income, Expenditure and Product, March quarter 1997</i>	4 June 1997
5242.0 <i>Australian National Accounts: State Accounts, December quarter 1996</i>	27 March 1997

.....

**REVISIONS IN THIS ISSUE**

Quarterly estimates for all aggregates have been revised in accordance with revised annual benchmark estimates. In addition, seasonally adjusted estimates have been revised following the annual reanalysis of seasonally adjusted series.

The most significant annual revisions arose from the incorporation of income tax benchmarks for gross operating surplus for companies and unincorporated enterprises (for 1994-95) and private gross fixed capital expenditure on equipment (for 1993-94 and 1994-95). A number of components of private final consumption expenditure were revised following the incorporation of data from more up-to-date sources.

Constant price estimates of GDP(P) have been revised for all years. The base year (1989-90) income-based estimates of current price gross product have been revised and because of the extrapolative techniques used, constant price estimates for all years have been affected for most industries. New benchmarks for 1994-95 have been introduced for mining and manufacturing. New benchmarks for 1995-96 and revised benchmarks for earlier years have been incorporated for government administration and defence, education, and health and community services. In addition, for many industries, recent quarters have been revised due to the availability of more complete survey data.

.....

**CHANGES IN THIS ISSUE**

There have been no changes to the format or content of this publication. However, two methodological improvements affecting the derivation of constant price estimates for government final consumption expenditure and private non-farm stocks are outlined on page 11.

W. McLennan  
Australian Statistician

# MAIN FEATURES EXPENDITURE AT AVERAGE 1989 - 90 PRICES

Expenditure components	TREND.....			SEASONALLY ADJUSTED.....		
	Quarterly % change	Annual % change	% points contribution to growth in GDP(I)	Quarterly % change	Annual % change	% points contribution to growth in GDP(I)
	Sep 96 to Dec 96	Dec 95 to Dec 96	Sep 96 to Dec 96	Sep 96 to Dec 96	Dec 95 to Dec 96	Sep 96 to Dec 96
Final consumption expenditure						
Private	0.3	2.4	0.2	0.5	2.3	0.3
Government	0.2	0.1	0.0	2.6	1.0	0.4
Gross fixed capital expenditure						
Private						
Dwellings	0.9	-3.0	0.0	3.0	-1.7	0.1
Business investment	2.7	18.8	0.3	0.6	20.0	0.1
Real estate transfer expenses	-1.6	0.6	0.0	0.1	-0.2	0.0
Public	-1.8	-8.3	-0.1	2.1	-3.6	0.1
Increase in stocks						
Private non-farm	..	..	-0.1	..	..	-0.1
Farm and public authority	..	..	0.0	..	..	0.0
Gross national expenditure	0.5	3.3	0.4	1.0	3.9	1.0
Exports of goods and services	0.5	6.5	0.1	0.8	7.6	0.2
Imports of goods and services	1.8	9.4	-0.4	5.4	12.4	-1.2
<b>Gross domestic product (E)</b>	<b>0.2</b>	<b>2.7</b>	<b>0.2</b>	<b>0.0</b>	<b>2.9</b>	<b>0.0</b>
Statistical discrepancy	..	..	0.5	..	..	0.8
<b>Gross domestic product (I)</b>	<b>0.6</b>	<b>3.2</b>	<b>0.6</b>	<b>0.8</b>	<b>3.7</b>	<b>0.8</b>

## DECEMBER QUARTER SUMMARY COMMENT

### FINAL CONSUMPTION EXPENDITURE

- Private expenditure grew by 0.3% (0.5% seasonally adjusted). There were increases in most categories, but the major contributors to growth were dwelling rent, health, entertainment and recreation, other services and net expenditure overseas. There were falls in some categories, including other household durables, cigarettes and tobacco, and other goods.

### PRIVATE GROSS FIXED CAPITAL EXPENDITURE

- Dwelling construction grew by 0.9% (3.0% seasonally adjusted) in the December quarter. Investment in equipment rose by 2.2% (4.3% seasonally adjusted), while non-dwelling construction rose by 4.1% (-7.5% seasonally adjusted).

### INCREASE IN PRIVATE NON-FARM STOCKS

- The increase in private non-farm stocks over the last three years continued with a large increase of \$798 million (\$766 million seasonally adjusted) in the December quarter following a slightly larger increase of \$856 million (\$822 million seasonally adjusted) in the September quarter.

### EXPORTS OF GOODS AND SERVICES

- Exports of goods and services increased by 0.5% in the December quarter, with goods growing by 0.4% and services by 0.8%.

### IMPORTS OF GOODS AND SERVICES

- Imports of goods and services increased by 0.5% in the December quarter, with goods and services both increasing at the same rate. Capital goods rose by 0.4%, with computer equipment being the major contributor. Intermediate goods rose by 2.1%, while consumption goods increased by 2.9%.

Comments are based on trend **constant** price estimates, unless otherwise stated.

# MAIN FEATURES PRODUCTION AT AVERAGE 1989 - 90 PRICES

TREND.....

SEASONALLY ADJUSTED.....

Industries	TREND			SEASONALLY ADJUSTED		
	Quarterly % change	Annual % change	% points contribution to growth in GDP(P)	Quarterly % change	Annual % change	% points contribution to growth in GDP(P)
	Sep 96 to Dec 96	Dec 95 to Dec 96	Sep 96 to Dec 96	Sep 96 to Dec 96	Dec 95 to Dec 96	Sep 96 to Dec 96
Agriculture, forestry and fishing	1.6	6.9	0.1	1.8	10.4	0.1
Mining	0.6	4.9	0.0	4.3	8.0	0.2
Manufacturing	-0.3	1.0	0.0	-2.6	0.0	-0.4
Electricity, gas and water supply	0.0	0.4	0.0	1.1	1.7	0.0
Construction	1.4	2.7	0.1	0.4	1.0	0.0
Wholesale trade	-0.5	0.6	-0.1	1.2	2.4	0.1
Retail trade	-0.3	1.0	0.0	-0.6	1.3	0.0
Accommodation, cafes, etc.	-1.9	-3.8	0.0	-2.1	-3.8	0.0
Transport and storage	0.6	3.4	0.0	2.0	4.5	0.1
Communication services	1.3	9.3	0.1	1.2	9.9	0.0
Finance and insurance	-0.1	-0.8	0.0	1.8	0.1	0.1
Property and business services	1.0	3.7	0.1	2.0	4.2	0.2
Government administration and defence	0.6	2.3	0.0	0.4	1.8	0.0
Education	0.1	-2.9	0.0	0.9	-2.3	0.0
Health and community services	0.3	0.2	0.0	2.1	0.7	0.1
Cultural and recreational services	0.4	2.9	0.0	0.8	4.3	0.0
Personal and other services	-0.2	2.3	0.0	-0.8	2.5	0.0
Ownership of dwellings	0.7	3.1	0.1	0.7	3.1	0.1
Import duties	2.1	10.1	0.0	2.1	11.6	0.0
Imputed bank service charge	-0.9	-3.9	0.0	3.3	-1.9	-0.1
<b>Gross domestic product (P)</b>	<b>0.4</b>	<b>2.2</b>	<b>0.4</b>	<b>0.6</b>	<b>2.7</b>	<b>0.6</b>

## DECEMBER QUARTER SUMMARY COMMENT

### AGRICULTURE, FORESTRY AND FISHING

- Increased by 1.6% in trend terms and 1.8% in seasonally adjusted terms. The latter increase was the result of increased production of livestock products, particularly wool.

### MANUFACTURING

- Fell 0.3% in trend terms and 2.6% in seasonally adjusted terms. Six of the nine subdivisions recorded seasonally adjusted decreases. The most significant falls were in machinery and equipment, and metal products.

### CONSTRUCTION

- The trend estimate rose by 1.4% and the seasonally adjusted estimate by 0.4%. The major contribution to seasonally adjusted growth was increased activity in house building by the private sector.

### WHOLESALE AND RETAIL TRADE

- Both wholesale and retail trade recorded small falls, by 0.5% and 0.3%, respectively. In seasonally adjusted terms, wholesale trade increased by 1.2%, while retail trade fell by 0.6%.

### TRANSPORT AND STORAGE

- The trend and seasonally adjusted estimates rose by 0.6% and 2.0% respectively.

Comments are based on trend constant price estimates, unless otherwise stated.

# MAIN FEATURES INCOME AT CURRENT PRICES

## TREND.....

## SEASONALLY ADJUSTED.....

Income components	Quarterly	Annual	% points	Quarterly	Annual	% points
	% change	% change	contribution		% change	% change
	Sep 96 to	Dec 95 to	to growth	Sep 96 to	Dec 95 to	to growth
	Dec 96	Dec 96	in GDP(I)	Dec 96	Dec 96	in GDP(I)
			Sep 96 to			Sep 96 to
			Dec 96			Dec 96
Wages, salaries and supplements	1.8	6.9	0.9	1.1	6.2	0.5
Gross operating surplus						
Trading enterprises						
private corporate	0.1	4.6	0.0	1.6	7.7	0.2
other	0.1	1.8	0.0	0.1	2.4	0.0
Other enterprises	..	..	0.0	..	..	0.0
Indirect taxes less subsidies	1.3	4.4	0.2	3.3	6.4	0.4
<b>Gross domestic product (I)</b>	<b>1.0</b>	<b>4.9</b>	<b>1.0</b>	<b>1.2</b>	<b>5.4</b>	<b>1.2</b>

## DECEMBER QUARTER SUMMARY COMMENT

### WAGES, SALARIES AND SUPPLEMENTS

- Rose 1.8% (1.1% seasonally adjusted).
- The rise reflects an increase of 0.6% in the number of wage and salary earners and a 1.2% increase in average earnings. In seasonally adjusted terms, the number of wage and salary earners rose by 0.3% and average earnings increased by 0.8%.

### GROSS OPERATING SURPLUS

- In the December quarter, the GOS of private corporate trading enterprises increased by 0.1%, following a 0.7% rise in the September quarter. In seasonally adjusted terms, GOS increased by 1.6% in the December quarter, after falling by 0.8% in the September quarter 1996.

Comments and graphs are based on trend current price estimates, unless otherwise stated.

### WAGES SHARE OF GDP (AT FACTOR COST)<sup>1</sup>

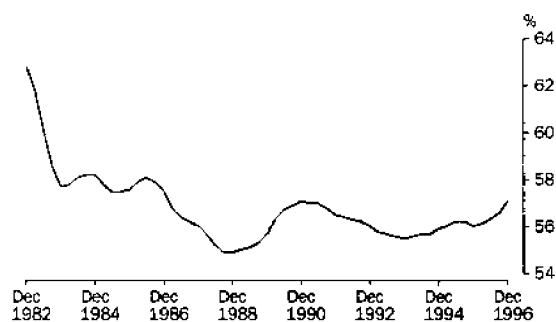

### PROFIT<sup>2</sup> SHARE OF GDP (AT FACTOR COST)<sup>2</sup>

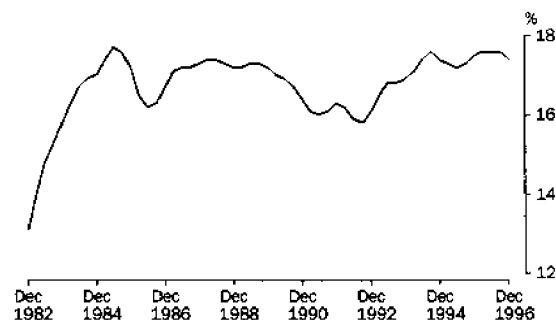

<sup>1</sup> GDP at factor cost is equal to the sum of wages, salaries and supplements and gross operating surplus (i.e. it equals GDP(I) less net indirect taxes).

<sup>2</sup> GOS of private corporate trading enterprises

## ANALYSES AND COMMENTS

### RELIABILITY OF CONTEMPORARY TREND ESTIMATES

Seasonally adjusted series include both the trend effects and the irregular effects which influence movements in a series. As a result, seasonally adjusted estimates do not necessarily provide a good indication of the underlying behaviour of a series. On the other hand, trend estimates represent the underlying direction of the series, excluding seasonal effects and residual/irregular factors. Trend estimates are calculated by smoothing the seasonally adjusted series using a statistical procedure based on centred Henderson moving averages. The procedure used is designed to minimise distortions in the trend level, turning point shape and timing of turning points.

For the most recent quarters, insufficient data exist to use centred Henderson moving averages to calculate the trend values and so approximations to the Henderson moving averages are used for the latest three quarters. This means that revisions to the trend estimates for the last few quarters are unavoidable, even if none of the original data have been revised. More details about trend estimation are contained in the ABS Information Paper *A Guide to Interpreting Time Series — Monitoring "Trends": An Overview* (1348.0) which was released on 19 April 1993.

Potential revisions to trend estimates can be indicated by showing the effects of particular changes in seasonally adjusted estimates that might occur in the next quarter. The table below shows the trend estimates for the last few quarters and the values to which they would be revised if the notional movements in seasonally adjusted GDP(A) actually occurred in March quarter 1997.

Seasonally adjusted growth of 0.3% is required in March quarter 1997 to maintain the trend growth, in March quarter, of 0.4% currently estimated for December quarter 1996.

#### TREND ESTIMATE — PERCENTAGE CHANGE IN GDP(A)

	Seasonally adjusted GDP(A) as published in Table 1	Trend GDP(A) as published in Table 1	Trend estimate if seasonally adjusted GDP(A) changes by the following amounts in March quarter 1997		
			Grows by 1.0%	No change	Falls by 1.0%
<b>1994</b>					
September	1.0	1.0	1.0	1.0	1.0
December	1.0	0.6	0.6	0.6	0.6
<b>1995</b>					
March	0.0	0.6	0.6	0.6	0.6
June	0.8	0.8	0.8	0.8	0.8
September	1.8	1.2	1.2	1.2	1.2
December	0.7	1.3	1.3	1.3	1.3
<b>1996</b>					
March	1.6	1.0	1.0	1.0	1.0
June	0.3	0.7	0.7	0.8	0.8
September	0.6	0.5	0.6	0.5	0.4
December	0.5	0.4	0.6	0.3	0.1
<b>1997</b>					
March	—	—	0.7	0.3	-0.1

## ANALYSES AND COMMENTS *(continued)*

### GROWTH RATES IN GDP(A)

The graph below provides a comparison of the quarterly growth rates (percentage changes) in constant price GDP(A) in both seasonally adjusted and trend terms in recent years.

Percentage changes

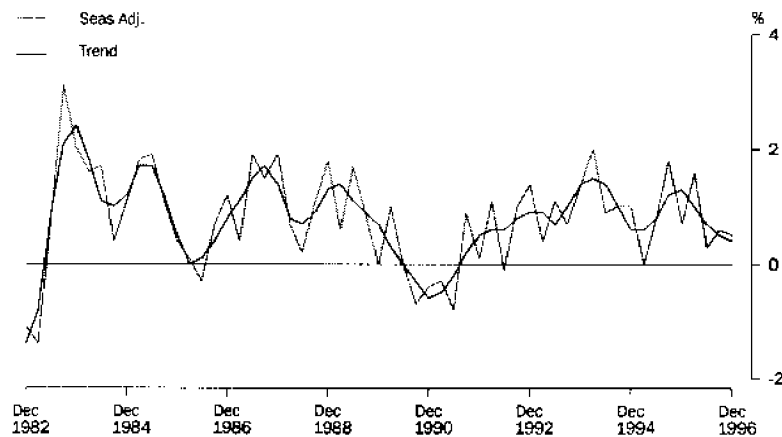

### HOUSEHOLD SAVING RATIO

The proportion of household disposable income devoted to consumption in the December quarter was 95.1%. The balance, household saving, was 4.9%. Caution should be exercised in interpreting this ratio in recent years, because major components of household income and expenditure may still be subject to significant revisions. The impact of these revisions on the saving ratio can cause changes in the apparent direction of the trend. For example, in this issue of 5206.0 the household saving ratio has been revised up by about 1.5 percentage points per quarter over the last couple of years as a result of revisions to annual estimates for various aggregates in the household income and outlay account. Saving was revised up by about \$4 billion in 1994-95 and 1995-96, mainly due to increases in dividend receipts and unincorporated enterprises income, and to reductions in private final consumption expenditure. The following graph presents the household saving ratio derived from trend data (see Explanatory Notes, paragraph 26).

Trend

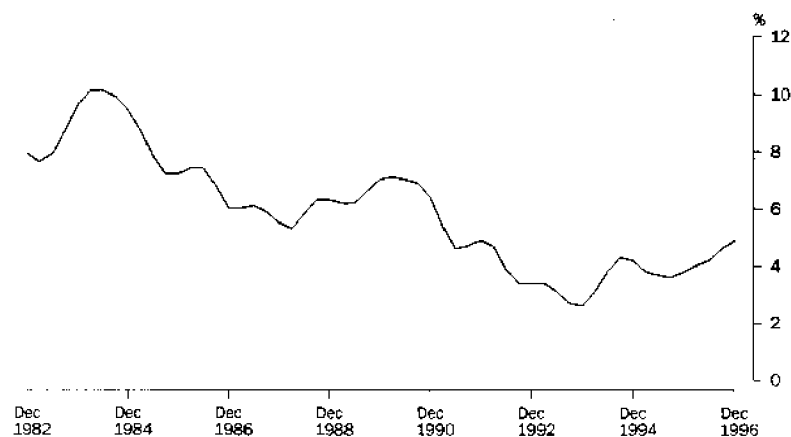

**ANALYSES AND COMMENTS** *(continued)*

**PRIVATE NON-FARM STOCKS  
TO SALES RATIO**

In trend current price terms, the book value of private non-farm stocks increased by \$788 million (1.1%) in the December quarter, while sales increased by \$156 million (0.2%). Consequently, the stocks to sales ratio rose from 0.882 in September quarter to 0.891. The following graph presents the ratio of private non-farm stocks to sales over the last fourteen years (see Explanatory Notes, paragraph 24).

Trend at Current Prices

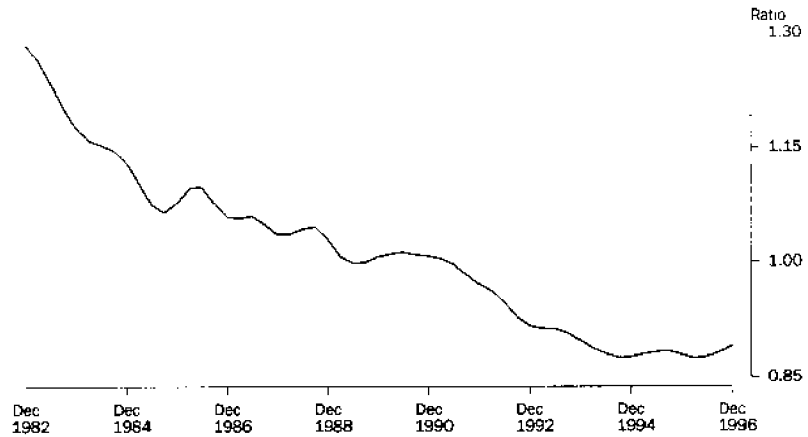

**IMPORTS TO SALES RATIO**

The imports to sales ratio, trended and at current prices, remained steady at 0.246 in the December quarter. The following graph presents the ratio of imports to sales over the last fourteen years (see Explanatory Notes, paragraph 25).

Trend at Current Prices

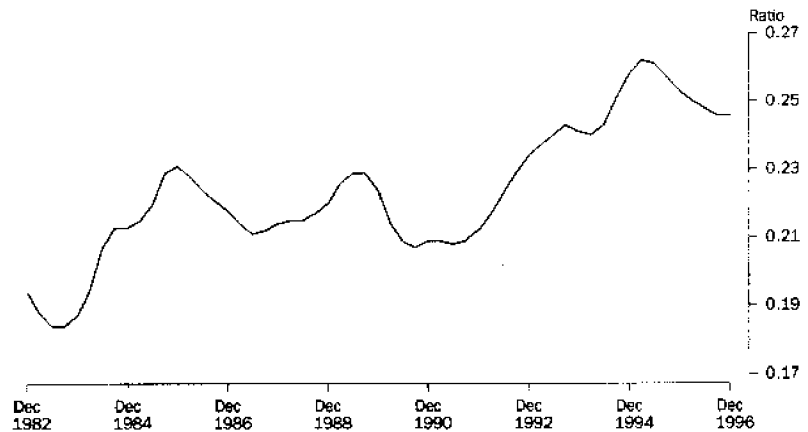



**TERMS OF TRADE**

In December quarter 1996 the terms of trade index derived from trend estimates (see Explanatory Notes, paragraph 16) rose by 0.5%. A fall in export prices of 0.8% was more than offset by a fall in import prices of 1.3%.

Trend (1989-90 = 100)

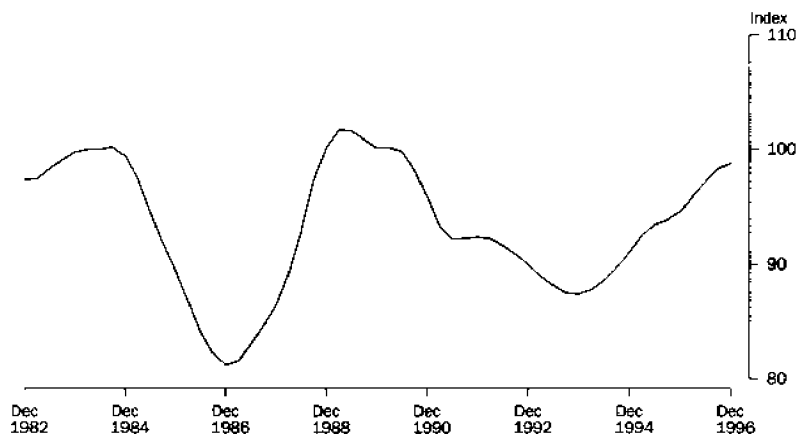

**REAL GROSS DOMESTIC INCOME**

GDP at constant prices is a measure of the volume of goods and services produced in Australia. If the terms of trade change significantly over the period of comparison, then this measure of real GDP will not accurately reflect the change in real purchasing power of the income generated by domestic production. (See the Technical Note included in the September quarter 1993 issue of this publication for a more detailed discussion.) A better measure of the real purchasing power of income generated by domestic production is GDP(I) at average 1989-90 prices adjusted for the terms of trade effect, which is referred to as *real gross domestic income*. The graph below provides a comparison of trend GDP(I) at average 1989-90 prices and real gross domestic income. Trend and seasonally adjusted estimates of real gross domestic income are shown in Tables 68 and 69 respectively.

Trend

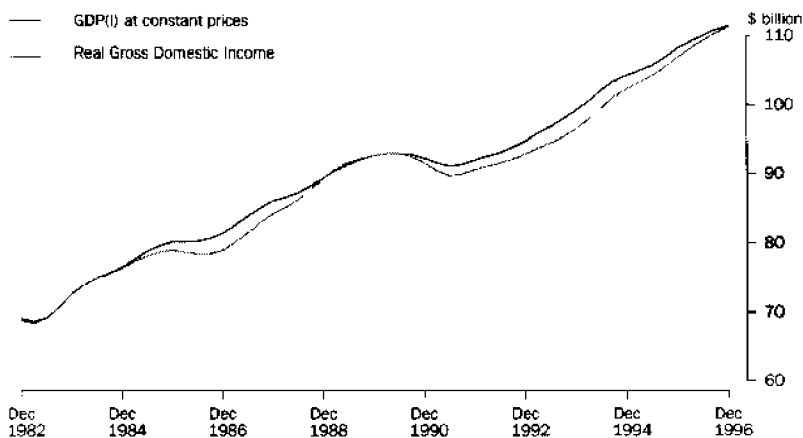

## ANALYSES AND COMMENTS *(continued)*

### PRIVATE GROSS FIXED CAPITAL EXPENDITURE— NON-DWELLING CONSTRUCTION AND EQUIPMENT

Movements in private gross fixed capital expenditure can often be affected by large second-hand transactions and large one-off purchases. For example, net second-hand purchases of non-dwelling construction from the public sector in September quarter 1996 were boosted by three large transactions relating to a gas pipeline in Queensland, the World Trade Centre in Melbourne and the Port of Geelong. Details of recent transactions in second-hand assets between the private and public sectors, expenditure on new equipment and new work on non-dwelling construction are provided in the table below.

#### BUSINESS INVESTMENT AT AVERAGE 1989-90 PRICES

	NON-DWELLING CONSTRUCTION.....			EQUIPMENT.....		
	<i>New work done – private</i>	<i>Net second-hand purchases from public sector</i>	<i>Total</i>	<i>New assets purchased – private</i>	<i>Net second-hand purchases from the public sector</i>	<i>Total</i>
	\$ million	\$ million	\$ million	\$ million	\$ million	\$ million
ORIGINAL						
<b>1993-94</b>	10 131	649	10 780	25 706	1 827	27 533
<b>1994-95</b>	11 285	417	11 702	31 017	1 524	32 541
<b>1995-96</b>	13 808	677	14 485	32 930	1 644	34 574
SEASONALLY ADJUSTED						
<b>1994</b>						
June	2 672	147	2 819	7 064	206	7 270
September	2 642	2	2 644	7 626	425	8 051
December	2 807	96	2 903	7 781	379	8 160
<b>1995</b>						
March	2 816	165	2 981	7 751	398	8 149
June	3 029	150	3 179	7 767	317	8 084
September	3 370	194	3 564	7 616	398	8 014
December	3 447	226	3 673	7 606	395	8 001
<b>1996</b>						
March	3 384	147	3 531	8 721	382	9 103
June	3 608	110	3 718	8 958	462	9 420
September	3 797	541	4 338	9 125	464	9 589
December	3 828	186	4 014	9 537	463	10 000
TREND						
<b>1994</b>						
June	2 640	186	2 826	7 007	284	7 291
September	2 694	194	2 888	7 511	348	7 859
December	2 746	170	2 916	7 781	390	8 171
<b>1995</b>						
March	2 870	147	3 017	7 798	382	8 180
June	3 080	161	3 241	7 662	363	8 025
September	3 280	197	3 477	7 642	370	8 012
December	3 407	167	3 574	7 928	387	8 315
<b>1996</b>						
March	3 487	183	3 670	8 430	414	8 844
June	3 597	242	3 839	8 913	438	9 351
September	3 740	304	4 044	9 240	461	9 701
December	3 874	336	4 210	9 441	471	9 912

## ANALYSES AND COMMENTS *(continued)*

### GOVERNMENT FINAL CONSUMPTION EXPENDITURE - COMMONWEALTH REDUNDANCY PAYMENTS

Redundancy and termination payments are a component of government final consumption expenditure (GFCE). Until 1994, these payments were not separately identified in either the Commonwealth or state estimates of GFCE as they were lumped together with government expenditure on wages, salaries, supplements and intermediate inputs. The constant price estimates of these aggregates were derived using deflators comprising price and wage rate indexes reflecting the composition of the aggregates in the base year, 1989-90.

Changes in the constant price estimates of GFCE are meant to indicate changes in the volume of services produced by general government. With the onset of large scale redundancies by state governments in the early 1990s, changes in the level of redundancy and termination payments from quarter to quarter began to have a marked effect on the movements of the constant price estimates of GFCE. As there is no reason to believe that changes in redundancy and termination payments lead directly to corresponding changes in the volume of services produced by general government, the method of constant price estimation of state and local GFCE was changed in 1994.

With the recent onset of increased redundancies in the Commonwealth public service, it has been decided to change the method for deriving constant price estimates of Commonwealth GFCE, too. The new method for both the Commonwealth and state and local components of GFCE is effective from September quarter 1989.

In the new method, specially constructed current price estimates of redundancy and termination payments are subtracted from the current price aggregates and the remainders are deflated to produce constant price estimates. Constant price estimates of redundancy and termination payments are derived by extrapolating the current price estimates in 1989-90 using estimates of the number of employees in the Commonwealth and state and local government sectors. These constant price estimates are then added to the deflated estimates.

### PRIVATE NON-FARM STOCKS

A new system for estimating private non-farm stocks at constant prices has been introduced, which simplifies the level at which the current price data are deflated. This has resulted in minor revisions to the constant price estimates over and above those arising from revisions to the current price numbers. Research has shown that the simplified system does not lead to inferior estimates, and in some cases leads to superior estimates.

There was a significant build-up in private non-farm stocks in the December quarter 1996 which was mainly attributable to the retail industry. The following table shows the industry composition for the increase in private non-farm stocks in seasonally adjusted constant price terms for the last five quarters.

INCREASE IN PRIVATE NON-FARM STOCKS AT AVERAGE 1989-90  
PRICES—SEASONALLY ADJUSTED

	Dec Qtr 1995	Mar Qtr 1996	Jun Qtr 1996	Sep Qtr 1996	Dec Qtr 1996
	\$m	\$m	\$m	\$m	\$m
Manufacturing	698	409	349	209	-132
Wholesale trade	-458	-74	556	171	31
Retail trade	30	30	-117	194	721
Other (including mining)	37	141	224	248	146
<b>Total</b>	<b>307</b>	<b>506</b>	<b>1 012</b>	<b>822</b>	<b>766</b>

## ANALYSES AND COMMENTS *(continued)*

### WAGES, SALARIES AND SUPPLEMENTS

As explained in the September quarter 1996 issue of this publication, the wage and salary earner component of the Labour Force Survey (LFS) is used in compiling estimates of wages and salaries. In addition to the adjustment to the September quarter 1996 estimate of the number of wage and salary earners (down by 50,000 persons) outlined in the September quarter 1996 issue of 5206.0, further adjustments have been made to the wage and salary earner series used in compiling the wages estimates for September and December quarters 1996 contained in this publication.

The new adjustments make allowance for the estimated effect of the move to telephone interviewing for the LFS. For details about this effect see page two of the January 1997 issue of *Labour Force, Australia, Preliminary* (6202.0). The national accounts adjustments are based on the mid-point of the estimated range of the gap between the old and new methods of measuring employment (ie an increase of 7,500 persons per month) shown in 6202.0, and assume that the wage and salary earner and the self employed components of the employed labour force are similarly affected. The national accounts estimates for wage and salary earners (which are based on the number of such persons reported in the middle month of each quarter) were therefore adjusted upwards by 6,400 persons in August 1996 and 25,600 persons in November 1996, since wage and salary earners comprise about 85% of the employed labour force, and August and November were affected by the telephone interviewing effect for one and four months, respectively.

Quarterly movements in wages, salaries and supplements can at times be significantly affected by changes in two of the component series: severance, termination and redundancy payments, and supplements to wages and salaries (i.e. employers' contributions to superannuation and workers' compensation claims). Severance, termination and redundancy payments for recent quarters are shown below (although an estimate for December quarter 1996 is not yet available separately from the total wages and salaries figure) together with estimates for supplements for the last nine quarters. (The estimates can be shown only in original terms because wages, salaries and supplements are seasonally adjusted in total.)

	Severance, termination and redundancy payments	Supplements to wages and salaries
	\$ million	\$ million
<b>1994</b>		
December	887	5 102
<b>1995</b>		
March	886	4 938
June	979	5 246
September	1 151	5 225
December	1 019	5 554
<b>1996</b>		
March	1 032	5 348
June	1 153	5 632
September	1 663	5 678
December	n.a.	5 963

## LIST OF TABLES

	Table	Page	
ANALYTICAL TABLES	1	Measures of gross domestic product at average 1989-90 prices	15
	2	Percentage changes in GDP(E) and GDP(I) at average 1989-90 prices — trend	16
	3	Percentage changes in GDP(E) and GDP(I) at average 1989-90 prices — seasonally adjusted	17
	4	Percentage changes in GDP(P) at average 1989-90 prices — trend	18
	5	Percentage changes in GDP(P) at average 1989-90 prices — seasonally adjusted	20
	6	Contributions to growth in GDP(I) at average 1989-90 prices — trend	22
	7	Contributions to growth in GDP(I) at average 1989-90 prices — seasonally adjusted	23
	8	Percentage changes in GDP at average 1989-90 prices per unit of labour input — trend	24
	9	Percentage changes in domestic production account — trend	25
	10	Percentage changes in domestic production account — seasonally adjusted	26
	11	Percentage changes in implicit price deflators — trend	27
	12	Percentage changes in implicit price deflators — seasonally adjusted	28
	13	Percentage changes in fixed-weighted price indexes — original	28
	14	GDP(E) and GDP(I) at average 1989-90 prices — trend	29
	15	GDP(E) and GDP(I) at average 1989-90 prices — seasonally adjusted	30
	16	GDP(P) at average 1989-90 prices — trend	31
	17	GDP(P) at average 1989-90 prices — seasonally adjusted	33
	18	Implicit price deflators — trend	35
	19	Implicit price deflators — seasonally adjusted	36
	20	Fixed-weighted price indexes — original	37
SUMMARY TABLES	21	Domestic production account — trend	38
	22	Domestic production account — seasonally adjusted	39
	23	Domestic production account — original	40
	24	National income and outlay account — original	41
	25	National capital account — original	42
	26	Overseas transactions account — original	43
HOUSEHOLD TABLES	27	Households income and outlay account — trend	44
	28	Households income and outlay account — seasonally adjusted	45
	29	Households income and outlay account — original	46
	30	Private final consumption expenditure at current and average 1989-90 prices — trend	47
	31	Private final consumption expenditure at current and average 1989-90 prices — seasonally adjusted	48
	32	Private final consumption expenditure at current and average 1989-90 prices — original	49

	Table	Page	
PUBLIC AUTHORITIES TABLES	<b>33</b> General government income and outlay account — original	50	
	<b>34</b> Commonwealth general government income and outlay account — original	51	
	<b>35</b> State and local general government income and outlay account — original	52	
	<b>36</b> Taxes, fees and fines — original	53	
	<b>37</b> Personal benefit payments, by level of government, by purpose — original	54	
	<b>38</b> Public gross fixed capital expenditure, by level of government — original	55	
	<b>39</b> Increase in stocks — original	56	
	<b>40</b> Farm income — original	57	
STOCKS AND FARM TABLES			
REVISION TABLES	<b>41</b> Revisions to percentage changes in GDP(E) and GDP(I) at average 1989-90 prices — trend	58	
	<b>42</b> Revisions to percentage changes in GDP(P) at average 1989-90 prices — trend	59	
	<b>43</b> Revisions to percentage changes in domestic production account — trend	60	
	<b>44</b> Revisions to GDP(E) and GDP(I) at average 1989-90 prices — original	61	
	<b>45</b> Revisions to GDP(P) at average 1989-90 prices — original	62	
	<b>46</b> Revisions to domestic production account — original	63	
	LONG-TERM TABLES	<b>47</b> Measure of gross domestic product, gross farm product and gross non-farm product at average 1989-90 prices — trend	65
		<b>48</b> Measure of gross domestic product, gross farm product and gross non-farm product at average 1989-90 prices — seasonally adjusted	66
		<b>49</b> Measure of gross domestic product, gross farm product and gross non-farm product at average 1989-90 prices — original	67
		<b>50</b> GDP at average 1989-90 prices per unit of labour input — trend	68
<b>51</b> GDP(E) and GDP(I) at average 1989-90 prices — trend		70	
<b>52</b> GDP(E) and GDP(I) at average 1989-90 prices — seasonally adjusted		72	
<b>53</b> GDP(E) and GDP(I) at average 1989-90 prices — original		74	
<b>54</b> GDP(P) at average 1989-90 prices — trend		76	
<b>55</b> GDP(P) at average 1989-90 prices — seasonally adjusted		80	
<b>56</b> GDP(P) at average 1989-90 prices — original		84	
<b>57</b> GDP(E) — trend		88	
<b>58</b> GDP(E) — seasonally adjusted		90	
<b>59</b> GDP(E) — original		92	
<b>60</b> Implicit price deflators — trend		94	
<b>61</b> Implicit price deflators — seasonally adjusted		96	
<b>62</b> GDP(I) — trend		98	
<b>63</b> GDP(I) — seasonally adjusted		99	
<b>64</b> GDP(I) — original		100	
<b>65</b> Gross farm product and gross non-farm product — trend, seasonally adjusted and original		101	
<b>66</b> Selected income aggregates — seasonally adjusted and original		102	
<b>67</b> Household income — trend, seasonally adjusted and original		103	
<b>68</b> Other selected series — trend		104	
<b>69</b> Other selected series — seasonally adjusted		105	
<b>70</b> Other selected series (continued) — trend and seasonally adjusted		106	

TABLE 1 — MEASURES OF GROSS DOMESTIC PRODUCT AT AVERAGE 1989-90 PRICES

	Quarters ended												Dec. qtr 1995 to Dec. qtr 1996
	1993-94			1994-95			1995-96			1996-97			
	Mar.	June	Sept.	Dec.	Mar.	June	Sept.	Dec.	Mar.	June	Sept.	Dec.	
<b>\$ MILLION</b>													
	Trend												
GDP(A) — average	99,880	101,252	102,245	102,863	103,488	104,322	105,571	106,968	108,079	108,860	109,436	109,851	
GDP(I) — income based	100,513	102,069	103,362	104,175	104,861	105,636	106,754	108,044	109,088	109,971	110,789	111,471	
GDP(E) — expenditure based	101,188	102,273	102,869	103,303	103,884	104,672	105,862	107,319	108,631	109,550	110,001	110,177	
GDP(P) — production based	97,940	99,414	100,504	101,110	101,719	102,659	104,097	105,540	106,517	107,059	107,517	107,905	
GDP(A) per capita (\$)	5,612	5,675	5,716	5,734	5,752	5,780	5,830	5,886	5,928	5,952	5,967	5,973	
	Seasonally adjusted												
GDP(A) — average	100,213	101,132	102,185	103,224	103,231	104,053	105,926	106,661	108,412	108,755	109,435	109,940	
GDP(I) — income based	100,789	102,161	103,072	104,650	104,744	105,185	107,166	107,782	109,427	109,699	110,824	111,721	
GDP(E) — expenditure based	101,794	101,876	102,778	103,831	103,404	104,586	106,206	106,944	108,772	109,788	110,027	110,003	
GDP(P) — production based	98,056	99,360	100,704	101,190	101,544	102,389	104,405	105,256	107,037	106,779	107,453	108,096	
GDP(A) per capita (\$)	5,631	5,669	5,711	5,755	5,739	5,764	5,850	5,870	5,945	5,945	5,968	5,977	
<b>PERCENTAGE CHANGE</b>													
	Trend												
GDP(A) — average	1.5	1.4	1.0	0.6	0.6	0.8	1.2	1.3	1.0	0.7	0.5	0.4	2.7
GDP(I) — income based	1.4	1.5	1.3	0.8	0.7	0.7	1.1	1.2	1.0	0.8	0.7	0.6	3.2
GDP(E) — expenditure based	1.5	1.1	0.6	0.4	0.6	0.8	1.1	1.4	1.2	0.8	0.4	0.2	2.7
GDP(P) — production based	1.5	1.5	1.1	0.6	0.6	0.9	1.4	1.4	0.9	0.5	0.4	0.4	2.2
GDP(A) per capita (\$)	1.2	1.1	0.7	0.3	0.3	0.5	0.9	1.0	0.7	0.4	0.2	0.1	1.5
	Seasonally adjusted												
GDP(A) — average	2.0	0.9	1.0	1.0	1.0	0.8	1.8	0.7	1.6	0.3	0.6	0.5	3.1
GDP(I) — income based	2.2	1.4	0.9	1.5	0.1	0.4	1.9	0.6	1.5	0.2	1.0	0.8	3.7
GDP(E) — expenditure based	2.1	0.1	0.9	1.0	-0.4	1.1	1.5	0.7	1.7	0.9	0.2	0.2	2.9
GDP(P) — production based	1.9	1.3	1.4	0.5	0.3	0.8	2.0	0.8	1.7	-0.2	0.6	0.6	2.7
GDP(A) per capita (\$)	1.8	0.7	0.7	0.8	-0.3	0.4	1.5	0.3	1.3	—	0.4	0.2	1.8





TABLE 3 — PERCENTAGE CHANGES IN GDP(E) AND GDP(I) AT AVERAGE 1989-90 PRICES — SEASONALLY ADJUSTED

	Change from preceding quarter												1 <sup>st</sup> Dec. qtr 1995 to 1 <sup>st</sup> Dec. qtr 1996	
	1993-94			1994-95			1995-96			1996-97				
	Mar.	June	Sept.	Dec.	Mar.	June	Sept.	Dec.	Mar.	June	Sept.	Dec.		
Final consumption expenditure —														
Private	1.2	0.1	1.7	1.1	0.9	1.5	0.4	1.6	0.8	1.1	-0.1	0.5	2.3	
Government	4.7	-0.4	0.7	0.3	0.9	2.6	2.1	2.7	0.9	1.1	1.4	2.6	1.0	
Gross fixed capital expenditure														
Private —														
Dwellings	2.6	6.6	0.3	-1.4	-0.7	6.9	4.6	7.0	4.4	2.1	-2.2	3.0	-1.7	
Non-dwelling construction	6.2	2.5	-6.2	9.8	2.7	6.6	12.1	3.1	-3.9	5.3	16.7	7.5	9.3	
Equipment	11.1	0.5	10.7	1.4	-0.1	4.8	-0.9	0.2	13.8	3.5	1.8	4.3	25.0	
Real estate transfer expenses	3.9	-0.7	3.0	-5.5	7.9	-3.7	4.4	2.8	0.6	5.7	6.3	0.1	0.2	
Total private	6.8	2.6	3.8	1.1	0.6	1.7	1.2	1.3	4.2	3.7	3.0	1.2	12.5	
Public —														
Public enterprises	-12.5	22.7	16.6	3.8	3.5	7.3	-0.5	3.8	5.4	6.3	-8.5	4.1	-6.0	
General government	2.0	6.5	-1.3	6.9	-9.6	3.8	2.5	-7.3	8.3	7.1	-1.1	0.1	-0.7	
Total public	-7.5	14.4	8.0	0.8	2.5	-2.5	0.9	-5.4	6.7	6.7	5.1	2.1	3.6	
Total gross fixed capital expenditure	3.7	4.9	4.7	1.0	1.0	-1.9	1.1	-2.2	4.7	1.5	1.5	1.3	9.2	
Domestic final demand	2.3	1.0	2.2	0.8	0.9	0.9	0.1	1.1	1.6	0.8	0.0	1.1	3.5	
Gross national expenditure	2.1	0.5	2.7	1.6	1.6	1.2	0.3	1.6	1.6	1.4	-0.3	1.0	3.9	
Exports of goods and services	3.3	0	1.2	1.1	1	0.9	5.4	1.1	5.4	0.2	1.5	0.8	7.6	
Imports of goods and services	3.6	-3	7.4	3.9	1	0.5	-0.4	1.3	5.2	2.0	-0.6	5.4	12.4	
Gross domestic product(GDP(E))	2.1	0.1	0.9	1.0	1.4	1.1	1.5	0.7	1.7	0.9	0.2	0.0	2.9	
Gross domestic product(GDP(I))	2.2	1.4	0.9	1.5	0.1	0.4	1.9	0.6	1.5	0.2	1.0	0.8	3.7	



TABLE 4 — PERCENTAGE CHANGES IN GDP(P) AT AVERAGE 1989-90 PRICES — TREND — continued

ANZSIC Divn Industry	Change from preceding quarter												Dec. qtr 1995 to Dec. qtr 1996
	1993-94			1994-95			1995-96			1996-97			
	Mar.	June	Sept.	Dec.	Mar.	June	Sept.	Dec.	Mar.	June	Sept.	Dec.	
J Communication services	1.5	2.2	3.1	3.9	4.0	3.3	3.1	3.1	3.2	2.6	1.9	1.3	9.3
K Finance and insurance	-1.1	0.0	1.0	1.2	1.1	1.6	1.0	0.5	-0.1	0.3	0.3	0.1	0.8
L Property and business services (a)	1.7	2.3	2.1	1.5	1.3	0.9	0.7	0.7	0.7	0.9	1.1	1.0	3.7
M Government administration and defence	1.9	1.8	0.7	0.0	0.3	0.3	1.9	1.1	0.7	0.4	0.5	0.6	2.3
N Education	0.6	0.2	0.1	0.3	1	0.5	0.5	0.6	-1.5	1.1	0.4	0.1	2.9
O Health and community services	0.3	0.4	0.3	0.2	0.4	0.2	2.5	1.9	0.4	0.4	0.1	0.3	0.2
P Cultural and recreational services	1.0	2.0	2.2	1.4	0.4	0.2	0.5	1.0	1.0	0.9	0.6	0.4	2.9
Q Personal and other services	0.4	1.0	1.9	2.4	2.3	1.7	1.8	1.8	1.7	0.7	0.2	0.2	2.3
Ownership of dwellings	0.9	0.9	0.9	0.9	0.9	0.9	0.9	0.9	0.9	0.8	0.7	0.7	3.1
Import duties	2.4	5.5	6.5	4.5	1.7	-0.5	1.1	0.3	1.9	2.9	2.8	2.1	10.1
Imputed bank service charge	3.2	-1.2	1.2	2.5	3.6	3.7	2.6	1.3	-0.4	-1.5	-1.2	0.9	-3.9
Gross domestic product(GDP(P))	1.5	1.5	1.1	0.6	0.6	0.9	1.4	1.4	0.9	0.5	0.4	0.4	2.2

(a) Excludes ownership of dwellings.

TABLE 5 — PERCENTAGE CHANGES IN GDP(P) AT AVERAGE 1989-90 PRICES — SEASONALLY ADJUSTED

ANZSIC Divn Industry	Change from preceeding quarter												Dec. qtr 1995 to Dec. qtr 1996
	1993-94			1994-95			1995-96			1996-97			
	Mar.	June	Sept.	Dec.	Mar.	June	Sept.	Dec.	Mar.	June	Sept.	Dec.	
A Agriculture, forestry and fishing	2.7	3.3	14.9	5.7	-3.4	1.6	23.9	-1.3	7.6	-4.4	5.5	1.8	10.4
Agriculture	2.9	3.5	16.3	6.3	-3.8	1.9	26.6	-1.2	8.2	-4.7	5.9	2.3	11.7
Forestry and fishing	0.3	1.0	1.9	0.3	0.3	0.9	-0.3	-2.2	0.3	-1.3	0.7	3.6	-3.9
B Mining	5.0	0.5	1.4	0.5	0.1	0.3	1.9	-0.2	4.3	2.1	2.8	4.3	8.0
Mining (excluding services to mining)	4.7	0.9	0.8	0.7	0.1	-0.2	2.1	-0.1	4.2	2.1	2.8	4.6	8.1
Services to mining	15.6	-9.2	22.7	-3.2	—	13.2	-4.7	3.7	7.0	2.4	1.2	2.9	5.1
C Manufacturing	2.2	2.6	0.7	-1.1	-1.2	-1.6	1.7	1.3	1.6	1.7	1.5	-2.6	0.0
Food, beverage and tobacco	0.5	5.1	-0.2	-1.5	-4.8	-1.3	3.1	0.2	0.6	3.5	1.2	3.7	0.9
Textile, clothing, footwear and leather	15.0	-3.1	-5.2	0.5	4.4	0.6	2.7	-4.2	-6.9	1.7	1.1	3.8	0.1
Wood and paper product	0.7	-0.1	4.9	-3.7	1.6	1.2	-3.7	4.1	0.9	1.4	3.1	6.6	5.1
Printing, publishing and recorded media	6.2	6.5	0.6	2.8	-1.4	2.2	-2.4	10.1	8.3	-1.8	3.6	4.9	16.6
Petroleum, coal, chemical, etc	0.4	1.6	3.7	-1.1	0.3	5.4	1.6	0.9	4.0	1.1	2.0	-1.1	2.0
Non-metallic mineral product	-3.0	0.9	3.9	0.6	-4.4	-7.7	2.0	2.3	13.8	-21.1	8.2	-5.8	-8.4
Metal product	-2.9	1.0	-0.2	-2.4	-2.1	-1.1	3.4	0.5	2.6	5.6	10.2	-7.9	1.7
Machinery and equipment	4.5	3.9	0.4	1.4	0.1	-1.6	4.1	1.3	5.8	2.4	4.4	5.6	6.7
Other manufacturing	8.8	4.9	4.5	4.9	2.7	-1.6	4.8	-2.8	-6.3	9.2	3.1	6.1	-0.9
D Electricity, gas and water	-0.8	-0.1	2.0	1.6	1.7	0.6	0.1	0.8	1.6	0.3	0.8	1.1	1.7
Electricity	-2.4	-0.6	1.2	2.5	0.9	0.8	0.0	0.3	1.4	-0.8	1.2	1.3	0.8
Gas	3.0	—	3.4	1.4	1.9	1.4	2.3	1.0	1.9	-2.8	1.4	0.9	1.4
Water supply, sewerage and drainage services	2.5	1.0	3.6	0.3	3.8	-0.1	1.1	-4.1	2.3	1.7	0.3	0.6	4.3
E Construction	3.1	4.0	0.8	1.5	-0.7	0.1	1.8	0.9	-3.2	1.9	1.9	0.4	1.0
F Wholesale trade	2.8	2.4	3.9	2.2	1.9	2.9	0.2	2.4	4.7	2.9	0.4	1.2	2.4
G Retail trade	1.5	-0.6	2.0	1.2	0.1	2.0	0.4	0.6	1.8	-0.2	0.3	0.6	1.3
H Accommodation, cafes and restaurants	2.2	1.9	4.2	0.2	0.8	1.4	1.3	0.0	0.9	0.2	-2.4	2.1	-3.8
I Transport and storage	0.5	4.6	2.7	2.1	0.5	0.8	1.8	1.4	2.4	0.0	0.0	2.0	4.5
Rail	0.9	3.1	1.5	3.2	6.8	-2.9	4.4	0.6	5.6	1.6	-3.2	2.0	6.0
Water	10.9	8.0	2.5	1.8	1.8	1.7	-2.0	-0.1	1.3	1.1	-1.0	6.0	7.5
Air and space	2.0	1.8	3.2	2.0	1.0	2.5	1.6	—	2.7	0.5	2.6	0.5	5.3
Road, other transport and storage	0.9	5.3	3.3	2.4	-0.5	1.2	2.3	2.3	2.1	0.7	-0.3	2.2	3.4

TABLE 5 — PERCENTAGE CHANGES IN GDP(P) AT AVERAGE 1989-90 PRICES — SEASONALLY ADJUSTED — continued

ANZSIC Divn. Industry	Change from preceding quarter												Dec. qtr 1995 to Dec. qtr 1996
	1993-94			1994-95			1995-96			1996-97			
	Mar.	June	Sept.	Dec.	Mar.	June	Sept.	Dec.	Mar.	June	Sept.	Dec.	
J Communication services	1.2	1.0	4.8	3.0	4.1	4.0	2.5	2.5	4.4	2.5	1.5	1.2	9.9
K Finance and insurance	5.4	4.9	0.4	0.3	1.8	1.7	1.1	0.1	0.0	0.5	-2.1	1.8	0.1
L Property and business services (a)	3.8	-0.1	4.0	0.4	1.7	0.3	1.6	0.1	0.2	2.3	-0.4	2.0	4.2
M Government administration and defence	1.9	1.5	3.2	-3.7	2.1	1.8	0.8	2.2	0.4	0.3	1.4	0.4	1.8
N Education	1.3	1.5	2.4	1.4	1.1	1.5	0.7	0.9	-1.2	-2.2	0.1	0.9	2.3
O Health and community services	3.9	3.3	2.7	0.3	0.5	1.1	4.1	1.6	0.0	-0.2	-1.2	2.1	0.7
P Cultural and recreational services	0.8	0.6	6.3	-0.2	0.5	0.5	0.9	0.6	3.0	0.1	0.5	0.8	4.3
Q Personal and other services	0.1	0.8	2.2	2.1	2.9	1.3	1.4	1.7	2.9	0.8	0.8	0.8	2.5
Ownership of dwellings	0.9	0.9	0.9	0.9	0.9	0.8	1.0	0.9	0.8	0.8	0.7	0.7	3.1
Import duties	2.2	6.6	6.0	6.2	0.5	1.3	0.6	-2.1	3.4	3.4	2.1	2.1	11.6
Imputed bank service charge	-4.1	0.5	1.1	1.4	4.6	3.4	3.4	0.2	0.2	0.4	-4.8	3.3	1.9
Gross domestic product(GDP(P))	1.9	1.3	1.4	0.5	0.3	0.8	2.0	0.8	1.7	0.2	0.6	0.6	2.7

(a) Excludes ownership of dwellings.

TABLE 6.—CONTRIBUTIONS TO GROWTH IN GDP(I) AT AVERAGE 1989-90 PRICES—TREND  
(Percentage points)

	Quarters ended												Dec. qtr 1995 to Dec. qtr 1996		
	1993-94			1994-95			1995-96			1996-97					
	Mar.	June	Sept.	Dec.	Mar.	June	Sept.	Dec.	Mar.	June	Sept.	Dec.			
Final consumption expenditure															
Private	0.6	0.6	0.6	0.7	0.7	0.6	0.6	0.6	0.7	0.6	0.6	0.2	0.2	1.5	
Government	0.3	0.2	—	0.1	0.1	0.1	0.1	0.1	0.1	0.1	—	—	—	—	
Gross fixed capital expenditure															
Private	0.2	0.2	0.1	—	-0.2	-0.2	-0.2	-0.2	-0.2	-0.2	-0.2	—	—	-0.1	
Dwellings	0.1	0.1	0.1	—	0.1	0.2	0.2	0.2	0.1	0.1	0.2	0.2	0.1	0.6	
Non-dwelling construction	0.3	0.5	0.6	0.3	—	-0.1	—	—	0.3	0.5	0.5	0.3	0.2	1.5	
Equipment	0.1	—	—	-0.1	-0.1	-0.1	—	—	—	—	—	—	—	—	
Real estate transfer expenses	0.6	0.8	0.7	0.2	-0.1	-0.2	-0.1	-0.1	0.2	0.5	0.6	0.5	0.4	1.9	
Total private	0.1	—	0.1	0.1	0.1	-0.1	-0.1	0.1	—	—	-0.1	-0.1	—	0.2	
Public	—	0.1	0.1	—	—	—	—	—	—	—	—	—	—	—	
Public enterprises	—	0.1	0.1	—	—	—	—	—	—	—	—	—	—	—	
General government	0.1	0.1	0.1	0.1	0.1	-0.1	-0.1	-0.1	0.2	0.4	0.5	0.4	0.3	1.6	
Total public	0.8	1.0	0.8	1.1	0.7	0.4	0.6	1.0	1.0	1.1	0.8	0.6	0.5	3.0	
Total gross fixed capital expenditure	1.7	1.8	1.5	1.1	0.7	0.4	0.6	1.0	1.0	1.1	0.8	0.6	0.5	3.0	
Domestic final demand															
Increase in stocks —															
Private non-farm	0.1	0.2	0.2	0.1	0.1	0.2	-0.1	-0.1	—	0.1	0.2	—	-0.1	0.3	
Farm	0.1	0.1	0.1	0.1	0.1	—	—	—	—	-0.1	-0.1	—	—	-0.2	
Public marketing authorities	0.1	0.2	-0.1	—	0.2	0.2	—	—	—	—	—	—	—	—	
Other public authorities	—	—	—	—	—	—	—	—	—	—	—	—	—	0.1	
Gross national expenditure	1.6	1.6	1.6	1.3	0.9	0.4	0.5	0.9	0.9	1.1	1.0	0.6	0.4	3.2	
Exports of goods and services	0.5	—	0.1	—	0.1	0.3	0.6	0.6	0.9	0.7	0.4	0.2	0.1	1.5	
Imports of goods and services	-0.6	—	-1.1	—	0.4	—	—	—	0.4	0.6	0.5	0.5	0.4	-2.0	
Gross domestic product(GDP(E))	1.6	1.1	0.6	0.4	0.6	0.8	1.1	1.4	1.4	1.2	0.8	0.4	0.2	2.6	
Statistical discrepancy	0.1	0.5	0.7	0.4	0.1	—	-0.1	-0.2	-0.2	-0.2	—	0.3	0.5	0.5	
Gross domestic product(GDP(I))	1.4	1.5	1.3	0.8	0.7	0.7	1.1	1.2	1.0	1.0	0.8	0.7	0.6	3.2	



TABLE 8 — PERCENTAGE CHANGES IN GROSS DOMESTIC PRODUCT AT AVERAGE 1989-90 PRICES PER UNIT OF LABOUR INPUT — TREND

	Change from preceding quarter												Dec. qtr 1995 to Dec. qtr 1996
	1993-94			1994-95			1995-96			1996-97			
	Mar.	June	Sept.	Dec.	Mar.	June	Sept.	Dec.	Mar.	June	Sept.	Dec.	
Gross domestic product at average 1989-90 prices —													
GDP(A) (d)	1.5	1.4	1.0	0.6	0.6	0.8	1.2	1.3	1.0	0.7	0.5	0.4	2.7
GDP(P) (d)	1.5	1.5	1.1	0.6	0.6	0.9	1.4	1.4	0.9	0.5	0.4	0.4	2.2
GDP(P) market sector (a)(b)	1.8	1.8	1.1	0.6	0.4	0.8	1.5	1.7	1.2	0.6	0.4	0.3	2.5
GDP(P) non-farm market sector (a)(c)	2.0	2.2	1.9	1.1	0.5	0.5	1.1	1.3	1.1	0.6	0.3	0.2	2.3
Persons employed —													
All industries	0.8	0.9	0.9	1.2	1.1	1.0	0.8	0.3	0.1	0.3	0.4	0.5	1.2
Market sector	0.9	1.0	1.1	1.0	0.7	0.4	0.3	---	0.2	0.3	0.3	0.3	1.1
Non-farm market sector	1.0	1.2	1.1	1.1	0.9	0.3	0.2	0.2	0.1	0.3	0.4	0.5	1.3
Gross domestic product at average 1989-90 prices per person employed —													
GDP(A) (d)	0.6	0.5	0.1	-0.5	-0.4	-0.2	0.4	1.0	0.9	0.5	0.1	0.0	1.5
GDP(P) (d)	0.7	0.7	0.1	-0.6	-0.5	---	0.6	1.1	0.8	0.2	0.1	-0.1	0
GDP(P) market sector	0.9	0.7	---	-0.5	0.4	0.5	1.3	1.6	1.1	0.3	0.2	---	5
GDP(P) non-farm market sector	0.9	1.0	0.7	---	-0.5	0.2	0.9	1.5	1.1	0.3	---	-0.4	0
Hours worked (e) —													
All industries	1.1	1.2	1.0	0.9	0.9	1.0	1.0	0.3	0.2	---	0.2	0.4	0.4
Market sector	1.0	1.6	1.2	0.8	0.4	0.3	0.3	-0.1	0.2	---	0.3	0.5	0.6
Non-farm market sector	1.3	1.5	1.3	1.0	0.6	0.4	---	0.4	-0.3	0.2	0.5	0.5	0.9
Gross domestic product at average 1989-90 prices per hour worked (e) —													
GDP(A) (d)	0.3	0.2	0.0	-0.3	-0.2	-0.2	0.2	1.0	1.2	0.8	0.3	0.0	2.4
GDP(P) (d)	0.4	0.4	---	-0.3	-0.3	---	0.4	1.1	1.1	0.6	0.2	---	1.9
GDP(P) market sector	0.7	0.3	-0.1	-0.3	---	0.5	1.3	1.8	1.4	0.6	0.1	-0.2	2.0
GDP(P) non-farm market sector	0.7	0.6	0.6	0.1	-0.1	0.1	1.1	1.7	1.4	0.4	-0.2	-0.3	1.4

(a) Import duties have been added and the imputed bank service charge associated with this sector has been deducted to derive these estimates. (b) ANZSIC divisions A to J and P. See paragraph 21 of the *Explanatory notes*.  
(c) ANZSIC divisions B to J and P. See paragraph 22 of the *Explanatory notes*. (d) For the non-market industries the methods used to estimate gross product at constant prices do not adequately capture the change in gross product per unit of labour input. See paragraph 21 of the *Explanatory notes*. Hence the estimates for the market and non-farm market sectors provide more useful indicators of changes in labour productivity than the estimates for all industries. (e) The seasonally adjusted estimates of hours worked have a history of substantial volatility, and so the most recent trend estimates are subject to revision when seasonally adjusted data for subsequent quarters become available.







TABLE 11 — PERCENTAGE CHANGE IN IMPLICIT PRICE DEFLATORS — TREND

	Change from preceding quarter												Dec. qtr 1995 to Dec. qtr 1996	
	1993-94			1994-95			1995-96			1996-97				
	Mar.	June	Sept.	Dec.	Mar.	June	Sept.	Dec.	Mar.	June	Sept.	Dec.		
Final consumption expenditure —														
Private	0.4	0.4	0.3	0.5	0.7	0.5	0.5	0.5	0.3	0.1	0.1	0.3	0.3	1.5
Government	0.3		0.1		0.1	0.7	1.0	0.4	0.3	0.5	0.9	0.8	0.8	2.4
Gross fixed capital expenditure —														
Private —														
Dwellings	0.4	0.6	0.6	0.7	0.5	0.5	0.5	0.5	0.3	0.1	0.1	0.1	0.1	0.5
Non-dwelling construction	0.4		0.5	0.5	0.5	0.3	0.4	0.6	0.8	0.6	0.6	0.4	0.4	2.3
Equipment	-0.7	-1.6	1.1	0.3	0.2	0.1	-0.1	0.7	-1.8	-2.3	2.0	-1.5	7.4	
Real estate transfer expenses	2.6	1.2	-0.6	1.7	1.9	-0.2	0.8	4.4	6.6	5.4	2.7	1.0	16.5	
Total private	0.2	0.3	-0.2	0.1	1.5	0.2	0.1	0.2	0.2	-0.7	0.7	-0.6	2.1	
Public —														
Public enterprises		0.2	0.2	0.5	0.2	0.3	0.8	0.6	0.2	0.2	0.2	-0.5	-1.1	1.5
General government	-0.7	-1.0	-0.1	0.6	1.2	0.8	0.1	0.3	-0.1	0.2	0.2	-0.2	-0.2	0.7
Total public	-0.3	-0.3	-0.2	0.1	0.3	0.6	0.5	0.1	0.1			0.2	-0.7	0.7
Domestic final demand	0.2	0.1	0.2	0.3	0.5	0.7	0.7	0.4	0.2	0.2	0.3	0.2	0.2	0.8
Gross national expenditure	0.2	0.1	0.2	0.2	0.2	0.5	0.8	0.4	0.2	0.1	0.2	0.2	0.2	0.6
Exports of goods and services	-2.0	-1.4	0.1	2.1	3.1	2.4	0.4	-1.1	-1.3	-1.0	0.8	-0.8	3.9	
Imports of goods and services	-2.4	-2.2	-1.1	0.6	1.5	1.4		-1.8	-2.7	-2.2	2.0	-1.3	8.0	
Gross domestic product(GDP(E))	0.3	0.3	0.5	0.6	0.8	0.9	0.8	0.5	0.4	0.4	0.4	0.4	0.4	1.6
Gross farm product	2.1	4.3	6.1	3.0	0.5	2.1	4.0	1.9	-2.6	-5.3	-4.7	4.3	-15.8	
Gross non-farm product(GNFP(E))	0.2	0.2	0.2	0.5	0.8	0.9	0.7	0.5	0.5	0.5	0.6	0.4	0.4	2.1
Terms of trade	0.5	0.9	1.3	1.6	1.6	1.0	0.4	0.8	1.5	1.2	1.2	0.5	0.5	4.5

TABLE 12 — PERCENTAGE CHANGE IN IMPLICIT PRICE DEFLATORS — SEASONALLY ADJUSTED

	Change from preceding quarter												Dec. qtr 1995 to Dec. qtr 1996
	1993-94			1994-95			1995-96			1996-97			
	Mar.	June	Sept.	Dec.	Mar.	June	Sept.	Dec.	Mar.	June	Sept.	Dec.	
Final consumption expenditure —													
Private	0.3	0.4	0.4	0.2	1.0	0.6	1.0	0.2	0.5	0.3	0.5	0.2	1.5
Government	-0.7	-0.6	1.9	-1.3	0.1	0.8	1.3	1.0	-1.0	0.6	2.4	-0.9	1.0
Gross fixed capital expenditure —													
Private —													
Dwellings	0.5	0.3	0.8	0.7	0.4	0.5	0.4	0.7	—	0.3	—	-0.1	0.2
Non-dwelling construction	0.7	-1.1	2.6	-0.7	0.3	0.1	1.1	—	1.0	0.8	0.3	0.5	2.5
Equipment	-0.5	2.6	-1.0	0.8	-0.6	0.4	0.3	-0.1	-2.2	-2.0	-3.3	-0.1	-7.4
Real estate transfer expenses	1.9	2.7	2.6	-0.2	-2.6	-1.0	2.6	4.0	1.8	15.1	-1.8	-1.8	12.9
Total private	0.4	-1.0	0.2	0.5	-0.2	0.2	0.2	0.4	-0.7	0.2	-1.7	-0.1	-2.3
Public													
Public enterprises	-0.8	—	0.3	-1.2	0.4	0.8	0.8	0.1	0.4	0.5	1.7	0.2	-0.7
General government	-1.1	-0.3	-1.1	1.0	1.7	0.7	-0.3	0.1	-0.1	—	0.6	-0.2	0.3
Total public	-1.0	-0.1	-0.2	-0.3	1.1	0.7	0.3	0.1	0.1	0.3	0.6	0.1	-0.3
Domestic final demand	0.1	-0.2	0.5	0.6	0.6	0.6	0.9	0.4	—	0.3	0.4	0.4	0.6
Gross national expenditure	0.2	-0.2	0.6	-0.3	0.6	0.9	0.9	0.3	0.1	0.2	0.2	0.1	0.5
Exports of goods and services	-4.3	—	0.3	1.2	3.3	4.4	-0.7	2.4	0.2	1.5	1.0	-0.7	-3.0
Imports of goods and services	4.7	1.1	-0.4	0.8	1.2	4.0	-1.8	-1.8	2.1	3.5	1.0	1.4	7.7
Gross domestic product(GDP(E))	0.2	0.0	0.9	0.1	1.0	0.9	1.1	0.1	0.5	0.7	0.1	0.4	1.7
Gross farm product	0.2	2.8	10.6	4.8	-4.5	-2.8	15.8	2.5	-3.0	-3.7	-7.2	-2.3	-15.3
Gross non-farm product(GNFP(E))	0.2	-0.1	0.6	—	1.1	1.0	0.8	0.2	0.6	0.8	0.4	0.5	2.3
Terms of trade	0.5	1.1	0.7	1.9	2.0	0.4	1.2	-0.6	2.3	2.0	0.0	0.7	5.1

TABLE 13 — PERCENTAGE CHANGE IN FIXED-WEIGHTED PRICE INDEXES — ORIGINAL

	Change from preceding quarter												Dec. qtr 1995 to Dec. qtr 1996
	1993-94			1994-95			1995-96			1996-97			
	Mar.	June	Sept.	Dec.	Mar.	June	Sept.	Dec.	Mar.	June	Sept.	Dec.	
Final consumption expenditure —													
Private	-0.3	0.5	0.4	0.4	0.9	1.3	0.8	0.4	0.3	0.3	0.3	0.5	1.5
Government	-0.5	0.3	0.3	0.4	0.4	1.1	0.4	0.7	0.1	0.8	0.1	0.4	1.2
Gross fixed capital expenditure —													
Private	-0.3	0.6	0.3	0.2	0.5	2.1	0.3	0.2	-0.1	0.8	-0.5	-0.2	—
Public	-0.9	-0.2	0.3	0.3	0.7	1.0	0.4	0.2	—	0.5	—	—	-0.5
Domestic final demand	-0.4	0.5	0.3	0.4	0.7	1.4	0.4	0.3	0.3	0.4	0.1	0.3	1.1
Exports of goods and services	-3.9	-0.5	0.4	1.7	3.4	3.8	-0.2	1.6	0.4	2.5	-0.6	-1.5	-4.1
Imports of goods and services	-4.8	-0.4	0.2	-0.8	1.8	5.2	0.9	1.2	1.5	3.7	-0.5	-0.6	-6.2
Gross domestic product(GDP(E))	—	0.5	0.3	0.8	0.9	1.0	0.6	0.4	0.6	0.8	0.1	0.3	1.8

TABLE 14 --- GDP(E) AND GDP(I) AT AVERAGE 1989-90 PRICES — TREND  
(\$ million)

	Quarters ended												
	1993-94			1994-95			1995-96			1996-97			
	Dec.	Mar.	June	Sept.	Dec.	Mar.	June	Sept.	Dec.	Mar.	June	Sept.	Dec.
Final consumption expenditure —													
Private	59,481	60,050	60,642	61,234	61,970	62,678	63,319	63,992	64,709	65,359	65,801	66,069	66,278
Government	16,805	17,133	17,359	17,397	17,458	17,605	17,736	17,884	18,034	18,090	18,062	18,015	18,056
Gross fixed capital expenditure —													
Private —													
Dwellings	5,364	5,559	5,739	5,856	5,809	5,652	5,454	5,200	4,965	4,801	4,750	4,772	4,814
Non-dwelling construction	2,651	2,722	2,826	2,888	2,916	3,017	3,241	3,477	3,574	3,670	3,839	4,044	4,210
Equipment	6,450	6,754	7,291	7,859	8,171	8,180	8,025	8,012	8,315	8,844	9,351	9,701	9,912
Real estate transfer expenses	1,631	1,685	1,712	1,697	1,630	1,530	1,444	1,406	1,420	1,453	1,465	1,451	1,428
Total private	16,096	16,720	17,568	18,360	18,526	18,379	18,164	18,093	18,274	18,768	19,405	19,968	20,364
Public —													
Public enterprises	2,425	2,514	2,545	2,630	2,717	2,775	2,705	2,622	2,602	2,573	2,482	2,386	2,340
General government	2,087	2,118	2,202	2,244	2,244	2,222	2,196	2,191	2,202	2,175	2,140	2,101	2,067
Total public	4,512	4,632	4,747	4,874	4,961	4,997	4,901	4,813	4,804	4,748	4,622	4,487	4,407
Total gross fixed capital expenditure	20,608	21,352	22,315	23,174	23,487	23,376	23,065	22,908	23,078	23,516	24,027	24,455	24,771
Domestic final demand	96,894	98,535	100,316	101,805	102,915	103,659	104,120	104,784	105,821	106,965	107,890	108,539	109,105
Increase in stocks													
Private non-farm	247	359	528	732	874	766	537	418	459	609	807	856	798
Farm	64	-89	-78	1	110	185	215	221	200	98	6	41	-36
Public marketing authorities	20	-113	-337	-490	483	-309	-118	-90	120	-109	67	55	-95
Other public authorities	34	-7	17	29	39	66	64	29	18	-51	-27	14	39
Gross national expenditure	97,063	98,685	100,446	102,077	103,455	104,367	104,818	105,362	106,342	107,512	108,609	109,313	109,811
Exports of goods and services	21,264	21,809	22,117	22,244	22,244	22,356	22,678	23,362	24,280	25,061	25,475	25,727	25,854
Imports of goods and services	18,678	19,306	20,290	21,452	22,396	22,839	22,824	22,862	23,303	23,942	24,534	25,039	25,488
Gross domestic product(GDP(E))	99,649	101,188	102,273	102,869	103,303	103,884	104,672	105,862	107,319	108,631	109,550	110,001	110,177
Statistical discrepancy	549	675	-204	493	872	977	964	892	725	457	421	788	1,294
Gross domestic product(GDP(I))	99,100	100,513	102,069	103,362	104,175	104,861	105,636	106,754	108,044	109,088	109,971	110,789	111,471

TABLE 15 -- GDP(E) AND GDP(I) AT AVERAGE 1989-90 PRICES -- SEASONALLY ADJUSTED  
(\$ million)

	Quarters ended												
	1993-94			1994-95			1995-96			1996-97			
	Dec.	Mar.	June	Sept.	Dec.	Mar.	June	Sept.	Dec.	Mar.	June	Sept.	Dec.
Final consumption expenditure --													
Private	59,573	60,282	60,333	61,357	62,012	62,570	63,504	63,777	64,808	65,306	66,007	65,932	66,292
Government	16,598	17,377	17,305	17,429	17,377	17,540	17,994	17,613	18,084	18,245	18,047	17,796	18,261
Gross fixed capital expenditure --													
Private ..													
Dwellings	5,335	5,473	5,834	5,854	5,774	5,733	5,339	5,308	4,937	4,718	4,818	4,711	4,854
Non-dwelling construction	2,590	2,751	2,819	2,644	2,903	2,981	3,179	3,564	3,673	3,531	3,718	4,338	4,014
Equipment	6,509	7,234	7,270	8,051	8,160	8,149	8,084	8,014	8,001	9,103	9,420	9,589	10,000
Real estate transfer expenses	1,632	1,695	1,683	1,733	1,637	1,508	1,452	1,388	1,427	1,435	1,517	1,422	1,424
Total private	16,066	17,153	17,606	18,283	18,474	18,371	18,054	18,274	18,038	18,787	19,173	20,060	20,292
Public --													
Public enterprises	2,289	2,002	2,457	2,864	2,755	2,852	2,645	2,633	2,532	2,668	2,499	2,286	2,379
General government	2,136	2,093	2,229	2,199	2,350	2,124	2,205	2,260	2,096	2,269	2,108	2,084	2,081
Total public	4,425	4,095	4,686	5,063	5,105	4,976	4,850	4,893	4,628	4,937	4,607	4,370	4,460
Total gross fixed capital expenditure	20,491	21,248	22,292	23,345	23,579	23,347	22,904	23,167	22,666	23,724	24,080	24,430	24,752
Domestic final demand	96,662	98,907	99,930	102,131	102,968	103,457	104,402	104,557	105,558	107,375	108,134	108,158	109,305
Increase in stocks --													
Private non-farm	651	459	51	958	1,119	555	472	611	307	506	1,012	822	766
Farm	-35	-46	-182	5	217	83	258	219	207	88	60	180	68
Public marketing authorities	-20	-165	-77	809	-399	272	-139	-37	107	216	-55	105	257
Other public authorities	-75	59	-38	44	70	2	108	66	79	45	1	33	91
Gross national expenditure	97,183	99,214	99,684	102,329	103,975	103,825	105,101	105,416	105,886	107,608	109,152	108,872	109,973
Exports of goods and services	21,168	21,862	22,304	22,044	22,285	22,539	22,327	23,530	24,097	25,398	25,352	25,720	25,920
Imports of goods and services	18,619	19,282	20,112	21,595	22,429	22,960	22,842	22,740	23,039	24,234	24,716	24,565	25,890
Gross domestic product(GDP(E))	99,732	101,794	101,876	102,778	103,831	103,404	104,586	106,206	106,944	108,772	109,788	110,027	110,003
Statistical discrepancy	1,076	1,005	285	294	819	1,340	599	960	838	655	89	797	1,718
Gross domestic product(GDP(I))	98,656	100,789	102,161	103,072	104,650	104,744	105,185	107,166	107,782	109,427	109,699	110,824	111,721

TABLE 16 — GDP(P) AT AVERAGE 1989-90 PRICES — TREND  
(\$ million)

ANZSIC Divn Industry	Quarters ended												
	1993-94			1994-95			1995-96			1996-97			
	Dec.	Mar.	June	Sept.	Dec.	Mar.	June	Sept.	Dec.	Mar.	June	Sept.	Dec.
<i>A Agriculture, forestry and fishing</i>													
Agriculture	4,127	4,107	3,894	3,548	3,204	3,138	3,354	3,700	3,974	4,077	4,106	4,182	4,249
Forestry and fishing	3,815	3,796	3,581	3,233	2,887	2,820	3,038	3,387	3,665	3,770	3,801	3,880	3,951
	312	311	313	315	317	318	316	313	309	307	305	302	298
<i>B Mining</i>													
Mining (excluding services to mining)	4,230	4,286	4,372	4,429	4,444	4,465	4,482	4,521	4,612	4,704	4,768	4,811	4,840
Services to mining	4,102	4,155	4,232	4,282	4,291	4,305	4,319	4,357	4,448	4,537	4,597	4,640	4,672
	128	131	140	147	153	160	163	164	164	167	171	171	168
<i>C Manufacturing</i>													
Food, beverage and tobacco	14,174	14,495	14,765	14,870	14,759	14,556	14,464	14,583	14,761	14,916	14,961	14,957	14,915
Textile, clothing, footwear and leather	3,049	3,092	3,168	3,193	3,129	3,037	3,001	3,031	3,065	3,044	3,012	3,013	3,038
Wood and paper product	702	698	685	668	663	679	698	698	673	643	635	649	670
Printing, publishing and recorded media	1,297	1,368	1,425	1,436	1,415	1,389	1,400	1,431	1,446	1,426	1,374	1,320	1,285
Petroleum, coal, chemical, etc	1,487	1,507	1,528	1,559	1,563	1,538	1,504	1,497	1,525	1,565	1,577	1,569	1,553
Non-metallic mineral product	692	688	698	711	711	684	642	628	631	626	601	574	553
Metal product	2,397	2,391	2,378	2,359	2,320	2,279	2,270	2,309	2,333	2,353	2,363	2,368	2,359
Machinery and equipment	3,210	3,381	3,497	3,555	3,568	3,566	3,578	3,638	3,754	3,920	4,042	4,092	4,075
Other manufacturing	584	612	620	616	612	609	599	577	552	549	562	572	574
<i>D Electricity, gas and water supply</i>													
Electricity	3,326	3,341	3,368	3,397	3,425	3,428	3,416	3,411	3,423	3,430	3,436	3,437	3,436
Gas	2,255	2,253	2,251	2,263	2,292	2,307	2,309	2,314	2,328	2,333	2,330	2,324	2,320
Water supply, sewerage and drainage services	196	203	208	211	213	213	212	211	212	212	212	212	213
	875	885	909	923	920	908	895	886	883	885	894	901	903
<i>E Construction</i>	6,210	6,359	6,540	6,675	6,715	6,716	6,756	6,794	6,794	6,772	6,798	6,877	6,975
<i>F Wholesale trade</i>	9,053	9,304	9,585	9,868	10,143	10,369	10,520	10,724	10,964	11,123	11,140	11,084	11,029
<i>G Retail trade</i>	7,062	7,136	7,206	7,266	7,345	7,427	7,489	7,562	7,636	7,699	7,733	7,733	7,713
<i>H Accommodation, cafes and restaurants</i>	1,816	1,862	1,913	1,956	1,985	2,004	2,023	2,044	2,062	2,068	2,053	2,022	1,984
<i>I Transport and storage</i>													
Rail	5,528	5,633	5,792	5,954	6,056	6,091	6,128	6,212	6,329	6,413	6,462	6,503	6,543
Water	525	528	533	538	531	516	505	509	528	544	550	550	547
Air and space	678	674	678	694	711	710	703	694	692	694	702	713	726
Road, other transport and storage	1,239	1,265	1,298	1,327	1,354	1,380	1,401	1,421	1,438	1,458	1,480	1,498	1,510
	3,086	3,166	3,283	3,395	3,460	3,485	3,519	3,588	3,671	3,717	3,730	3,742	3,760

TABLE 16 — GDP(P) AT AVERAGE 1989-90 PRICES — TREND — continued  
(\$ million)

ANZSIC Divn Industry	Quarters ended												
	1993-94			1994-95			1995-96			1996-97			
	Dec.	Mar.	June	Sept.	Dec.	Mar.	June	Sept.	Dec.	Mar.	June	Sept.	Dec.
J Communication services	2,947	2,991	3,056	3,150	3,273	3,403	3,516	3,625	3,739	3,858	3,959	4,034	4,088
K Finance and insurance	4,167	4,121	4,119	4,161	4,209	4,255	4,324	4,369	4,392	4,389	4,374	4,363	4,359
L Property and business services (a)	7,632	7,763	7,940	8,103	8,228	8,332	8,408	8,470	8,526	8,587	8,665	8,756	8,845
M Government administration and defence	3,519	3,587	3,650	3,675	3,676	3,686	3,733	3,803	3,845	3,872	3,889	3,908	3,933
N Education	4,759	4,788	4,797	4,793	4,805	4,861	4,928	4,952	4,921	4,849	4,794	4,775	4,779
O Health and community services	5,368	5,382	5,403	5,420	5,433	5,485	5,580	5,722	5,832	5,855	5,831	5,828	5,844
P Cultural and recreational services	1,988	2,008	2,049	2,094	2,124	2,132	2,127	2,138	2,159	2,181	2,201	2,214	2,222
Q Personal and other services	1,644	1,650	1,666	1,697	1,738	1,778	1,808	1,840	1,874	1,905	1,919	1,922	1,918
Ownership of dwellings	9,720	9,803	9,891	9,983	10,072	10,160	10,249	10,340	10,433	10,522	10,603	10,680	10,753
Import duties	1,109	1,136	1,199	1,277	1,334	1,357	1,350	1,335	1,339	1,364	1,404	1,443	1,474
less Imputed bank service charge	1,872	1,812	1,791	1,812	1,858	1,924	1,996	2,048	2,075	2,067	2,037	2,012	1,994
<b>Gross domestic product(GDP(P))</b>	<b>96,507</b>	<b>97,940</b>	<b>99,414</b>	<b>100,504</b>	<b>101,110</b>	<b>101,719</b>	<b>102,659</b>	<b>104,097</b>	<b>105,540</b>	<b>106,517</b>	<b>107,059</b>	<b>107,517</b>	<b>107,905</b>

(a) Excludes ownership of dwellings.



TABLE 17 — GDR(P) AT AVERAGE 1989-90 PRICES — SEASONALLY ADJUSTED  
(\$ million)

ANZSIC Divn Industry	Quarters ended												
	1993-94			1994-95			1995-96			1996-97			
	Dec.	Mar.	June	Sept.	Dec.	Mar.	June	Sept.	Dec.	Mar.	June	Sept.	Dec.
<b>A Agriculture, forestry and fishing</b>													
Agriculture	4,053	4,161	4,024	3,426	3,232	3,123	3,174	3,933	3,883	4,178	3,993	4,211	4,288
Forestry and fishing	3,741	3,848	3,714	3,110	2,915	2,805	2,859	3,619	3,576	3,870	3,689	3,905	3,993
	312	313	310	316	317	318	315	314	307	308	304	306	295
<b>B Mining</b>													
Mining (excluding services to mining)	4,136	4,344	4,367	4,429	4,453	4,458	4,471	4,554	4,543	4,740	4,838	4,704	4,906
Services to mining	4,014	4,203	4,239	4,272	4,301	4,306	4,299	4,390	4,385	4,571	4,665	4,533	4,740
	122	141	128	157	152	152	172	164	158	169	173	171	166
<b>C Manufacturing</b>													
Food, beverage and tobacco	14,134	14,438	14,815	14,921	14,757	14,574	14,347	14,597	14,785	15,022	14,768	15,181	14,783
Textile, clothing, footwear and leather	3,035	3,050	3,207	3,202	3,155	3,005	2,966	3,058	3,065	3,082	2,974	2,981	3,092
Wood and paper product	620	713	691	655	658	687	691	710	680	633	622	654	679
Printing, publishing and recorded media	752	757	756	793	764	776	785	756	787	794	805	776	827
Petroleum, coal, chemical, etc	1,283	1,363	1,451	1,442	1,402	1,363	1,414	1,380	1,520	1,394	1,369	1,334	1,268
Non-metallic mineral product	1,489	1,495	1,519	1,575	1,557	1,561	1,477	1,501	1,514	1,575	1,593	1,561	1,544
Metal product	704	683	689	716	720	688	635	622	608	692	546	591	557
Machinery and equipment	2,429	2,358	2,381	2,377	2,321	2,273	2,247	2,323	2,334	2,394	2,259	2,490	2,294
Other manufacturing	3,240	3,586	3,519	3,532	3,582	3,587	3,528	3,672	3,718	3,934	4,028	4,204	3,968
	582	633	602	629	598	614	604	575	559	524	572	590	554
<b>D Electricity, gas and water supply</b>													
Electricity	3,369	3,342	3,337	3,403	3,459	3,399	3,420	3,424	3,395	3,451	3,442	3,445	3,453
Gas	2,301	2,246	2,232	2,259	2,315	2,294	2,313	2,312	2,318	2,350	2,332	2,305	2,336
Water supply, sewerage and drainage services	199	205	205	212	215	211	214	209	211	215	209	212	214
	869	891	900	932	929	894	893	903	866	886	901	898	903
<b>E Construction</b>	6,153	6,344	6,595	6,651	6,749	6,705	6,700	6,822	6,884	6,665	6,793	6,921	6,951
<b>F Wholesale trade</b>	9,057	9,313	9,540	9,916	10,138	10,329	10,631	10,614	10,867	11,380	11,049	11,003	11,133
<b>G Retail trade</b>	7,083	7,187	7,143	7,284	7,373	7,380	7,526	7,557	7,601	7,740	7,725	7,746	7,697
<b>H Accommodation, cafes and restaurants</b>	1,822	1,862	1,898	1,978	1,981	1,996	2,024	2,051	2,052	2,071	2,067	2,018	1,975
<b>I Transport and storage</b>													
Rail	5,583	5,533	5,810	5,968	6,093	6,063	6,110	6,222	6,306	6,459	6,457	6,460	6,588
Water	527	522	538	530	547	510	495	517	520	549	558	540	551
Air and space	713	635	686	703	703	716	704	690	689	698	706	699	741
Road, other transport and storage	1,243	1,268	1,291	1,332	1,358	1,371	1,405	1,427	1,427	1,465	1,472	1,510	1,502
	3,100	3,128	3,295	3,403	3,485	3,466	3,506	3,588	3,670	3,747	3,721	3,711	3,794

TABLE 17 — GDP(P) AT AVERAGE 1989-90 PRICES — SEASONALLY ADJUSTED—continued  
(\$ million)

ANZSIC Divn Industry	Quarters ended												
	1993-94			1994-95			1995-96			1996-97			
	Dec.	Mar.	June	Sept.	Dec.	Mar.	June	Sept.	Dec.	Mar.	June	Sept.	Dec.
J Communication services	2,960	2,997	3,026	3,171	3,265	3,399	3,534	3,623	3,713	3,875	3,972	4,032	4,082
K Finance and insurance	4,221	3,994	4,188	4,170	4,181	4,257	4,331	4,378	4,384	4,385	4,406	4,313	4,390
L Property and business services (a)	7,570	7,858	7,854	8,172	8,204	8,347	8,375	8,512	8,518	8,537	8,735	8,697	8,874
M Government administration and defence	3,514	3,582	3,634	3,750	3,611	3,688	3,753	3,782	3,864	3,879	3,867	3,920	3,934
N Education	4,724	4,784	4,856	4,739	4,807	4,859	4,933	4,966	4,921	4,864	4,758	4,765	4,810
O Health and community services	5,287	5,493	5,313	5,459	5,444	5,472	5,533	5,758	5,851	5,853	5,841	5,771	5,894
P Cultural and recreational services	2,001	2,018	2,006	2,132	2,128	2,118	2,129	2,148	2,136	2,201	2,198	2,210	2,227
Q Personal and other services	1,649	1,648	1,662	1,699	1,735	1,785	1,809	1,835	1,866	1,921	1,912	1,928	1,913
Ownership of dwellings	9,719	9,802	9,891	9,983	10,073	10,163	10,243	10,342	10,433	10,521	10,608	10,678	10,752
Import duties	1,102	1,126	1,200	1,272	1,351	1,358	1,340	1,348	1,320	1,365	1,412	1,442	1,473
less Imputed bank service charge	1,866	1,790	1,799	1,819	1,844	1,929	1,994	2,061	2,066	2,070	2,062	1,962	2,027
<b>Gross domestic product(GDP(P))</b>	<b>96,271</b>	<b>98,056</b>	<b>99,360</b>	<b>100,704</b>	<b>101,190</b>	<b>101,544</b>	<b>102,389</b>	<b>104,405</b>	<b>105,256</b>	<b>107,037</b>	<b>106,779</b>	<b>107,453</b>	<b>108,096</b>

(a) Excludes ownership of dwellings.

TABLE 18 — IMPLICIT PRICE DEFATORS — TREND  
(1989-90 = 100.0)

	Quarters ended												
	1993-94			1994-95			1995-96			1996-97			
	Dec.	Mar.	June	Sept.	Dec.	Mar.	June	Sept.	Dec.	Mar.	June	Sept.	Dec.
Final consumption expenditure —													
Private	111.2	111.6	112.0	112.3	112.9	113.7	114.6	115.5	116.0	116.5	116.9	117.3	117.7
Government	113.7	113.4	113.4	113.5	113.5	113.6	114.4	115.6	116.1	116.4	117.0	118.0	118.9
Gross fixed capital expenditure —													
Private	105.1	105.3	105.0	104.8	104.9	105.2	105.4	105.5	105.7	105.5	104.8	104.1	103.5
Dwellings	105.1	105.5	106.1	106.7	107.4	107.9	108.4	108.9	109.4	109.7	109.8	109.9	109.9
Non-dwelling construction	99.2	99.6	99.6	100.1	100.6	101.1	101.4	101.8	102.4	103.2	103.8	104.4	104.8
Equipment	112.1	111.3	109.5	108.3	108.0	108.2	108.3	108.2	107.4	105.5	103.1	101.0	99.5
Real estate transfer expenses	87.0	89.3	90.4	89.9	88.4	86.7	86.5	87.2	91.0	97.0	102.2	105.0	106.0
Total private	105.1	105.3	105.0	104.8	104.9	105.2	105.4	105.5	105.7	105.5	104.8	104.1	103.5
Public	103.3	103.3	103.5	103.3	102.8	102.6	102.9	103.7	104.3	104.5	104.3	103.8	102.7
Public enterprises	101.4	100.7	99.7	99.6	100.2	101.4	102.2	102.3	102.0	101.9	102.1	102.3	102.1
General government	102.4	102.1	101.8	101.6	101.7	102.0	102.6	103.1	103.2	103.3	103.3	103.1	102.4
Total public	103.3	103.3	103.5	103.3	102.8	102.6	102.9	103.7	104.3	104.5	104.3	103.8	102.7
Domestic final demand	110.2	110.4	110.5	110.7	111.0	111.6	112.4	113.2	113.7	113.9	114.1	114.1	114.6
Gross national expenditure	110.3	110.5	110.6	110.8	111.0	111.6	112.5	113.3	113.8	114.0	114.1	114.1	114.5
Exports of goods and services	96.8	94.9	93.6	93.7	95.7	98.7	101.1	101.5	100.4	99.1	98.1	97.3	96.5
Imports of goods and services	110.8	108.1	105.7	104.5	105.1	106.7	108.2	108.2	106.2	103.3	101.0	99.0	97.7
Gross domestic product(GDP(£))	107.3	107.6	107.9	108.4	109.0	109.9	110.9	111.8	112.4	112.9	113.3	113.8	114.2
Gross farm product	79.8	81.5	85.0	90.2	92.9	93.4	95.4	99.2	101.1	98.5	93.3	88.9	85.1
Gross non-farm product(GNFP(£))	108.4	108.6	108.8	109.0	109.5	110.4	111.4	112.2	112.8	113.4	114.0	114.7	115.2
Terms of trade	87.4	87.8	88.6	89.7	91.1	92.5	93.4	93.8	94.5	95.9	97.1	98.3	98.8

TABLE 19 — IMPLICIT PRICE DEFLATORS — SEASONALLY ADJUSTED  
(1989-90 = 100.0)

	Quarters ended												
	1993-94			1994-95			1995-96			1996-97			
	Dec.	Mar.	June	Sept.	Dec.	Mar.	June	Sept.	Dec.	Mar.	June	Sept.	Dec.
Final consumption expenditure —													
Private	111.3	111.6	112.0	112.5	112.7	113.8	114.5	115.7	115.9	116.5	116.8	117.4	117.6
Government	114.1	113.3	112.6	114.7	113.2	113.3	114.2	115.7	116.9	115.7	116.4	119.2	118.1
Gross fixed capital expenditure —													
Private —													
Dwellings	105.1	105.6	105.9	106.8	107.5	107.9	108.4	108.8	109.6	109.6	109.9	109.9	109.8
Non-dwelling construction	99.4	100.1	99.0	101.6	100.9	101.2	101.1	102.2	102.2	103.2	104.0	104.3	104.8
Equipment	112.3	111.7	108.8	107.7	108.6	107.9	108.3	108.0	107.9	105.5	103.4	100.0	99.9
Real estate transfer expenses	87.4	89.1	91.5	89.1	88.9	86.6	85.7	87.9	91.4	93.0	107.0	105.1	103.2
Total private	105.3	105.7	104.6	104.8	105.3	105.1	105.3	105.5	105.9	105.2	105.4	103.6	103.5
Public —													
Public enterprises	103.6	102.8	102.8	103.1	101.9	102.3	103.1	103.9	104.0	104.4	104.9	103.1	103.3
General government	101.5	100.4	100.1	99.0	100.0	101.7	102.4	102.1	102.0	101.9	101.9	102.5	102.3
Total public	102.6	101.6	101.5	101.3	101.0	102.1	102.8	103.1	103.1	103.2	103.5	102.9	102.8
Domestic final demand	110.4	110.5	110.3	110.9	110.9	111.6	112.3	113.3	113.8	113.8	114.1	114.5	114.5
Gross national expenditure	110.4	110.6	110.4	111.1	110.8	111.5	112.5	113.5	113.8	113.9	114.1	114.3	114.4
Exports of goods and services	97.9	93.7	93.7	94.0	95.1	98.2	102.5	101.8	99.4	99.6	98.1	97.1	96.4
Imports of goods and services	112.1	106.8	105.6	105.2	104.4	105.7	109.9	107.9	106.0	103.8	100.2	99.2	97.8
Gross domestic product(GDP(E))	107.4	107.7	107.7	108.7	108.8	109.9	110.9	112.1	112.2	112.8	113.6	113.7	114.1
Gross farm product	80.6	80.8	83.1	91.9	96.3	92.0	89.4	103.5	100.9	97.9	94.3	87.5	85.5
Gross non-farm product(GNFP(E))	108.5	108.7	108.6	109.2	109.2	110.4	111.5	112.4	112.6	113.3	114.2	114.6	115.2
Terms of trade	87.3	87.7	88.7	89.4	91.1	92.9	93.3	94.3	93.8	96.0	97.9	97.9	98.6



**TABLE 21 — DOMESTIC PRODUCTION ACCOUNT — TREND**  
(\$ million)

	Quarters ended												
	1993-94			1994-95			1995-96			1996-97			
	Dec.	Mar.	June	Sept.	Dec.	Mar.	June	Sept.	Dec.	Mar.	June	Sept.	Dec.
<b>Final consumption expenditure —</b>													
Private	66,172	67,038	67,892	68,793	69,960	71,267	72,582	73,882	75,079	76,126	76,901	77,487	77,983
Government	19,106	19,431	19,692	19,754	19,822	19,997	20,284	20,672	20,938	21,059	21,138	21,253	21,468
<b>Gross fixed capital expenditure —</b>													
Private —													
Dwellings	5,635	5,867	6,089	6,251	6,239	6,101	5,912	5,663	5,431	5,269	5,217	5,243	5,230
Non-dwelling construction	2,631	2,711	2,816	2,891	2,934	3,051	3,287	3,540	3,661	3,786	3,986	4,221	4,412
Equipment	7,230	7,516	7,987	8,509	8,823	8,848	8,691	8,666	8,932	9,330	9,639	9,795	9,861
Real estate transfer expenses	1,419	1,504	1,548	1,525	1,441	1,327	1,249	1,226	1,292	1,410	1,497	1,524	1,514
Public enterprises	2,505	2,598	2,635	2,717	2,794	2,846	2,783	2,719	2,713	2,688	2,589	2,477	2,404
General government	2,117	2,132	2,196	2,235	2,249	2,252	2,245	2,242	2,245	2,216	2,184	2,149	2,110
Increase in stocks													
Private non-farm	254	324	497	713	881	842	677	554	537	658	882	1,003	983
Farm	-9	-42	-39	30	119	182	213	255	254	114	38	-99	62
Public marketing authorities	49	-30	-204	-385	-449	312	-125	83	88	-79	-71	-123	270
Other public authorities	-36	-7	19	32	43	74	72	33	19	-58	-32	15	49
<b>Gross national expenditure</b>	<b>107,073</b>	<b>109,062</b>	<b>111,128</b>	<b>113,065</b>	<b>114,856</b>	<b>116,475</b>	<b>117,870</b>	<b>119,369</b>	<b>120,975</b>	<b>122,519</b>	<b>123,892</b>	<b>124,945</b>	<b>125,742</b>
Exports of goods and services	20,573	20,703	20,695	20,853	21,289	22,064	22,922	23,714	24,381	24,836	25,003	25,023	24,940
Less Imports of goods and services	20,690	20,877	21,441	22,425	23,534	24,362	24,696	24,748	24,743	24,733	24,768	24,801	24,893
<b>Gross domestic product(GDP(E))</b>	<b>106,956</b>	<b>108,868</b>	<b>110,382</b>	<b>111,493</b>	<b>112,611</b>	<b>114,177</b>	<b>116,096</b>	<b>118,335</b>	<b>120,613</b>	<b>122,622</b>	<b>124,127</b>	<b>125,167</b>	<b>125,789</b>
Statistical discrepancy	-589	-723	-221	536	951	1,072	1,066	999	813	513	473	894	1,584
<b>Gross domestic product(GDP(I))</b>	<b>106,367</b>	<b>108,145</b>	<b>110,161</b>	<b>112,029</b>	<b>113,562</b>	<b>115,249</b>	<b>117,162</b>	<b>119,334</b>	<b>121,426</b>	<b>123,135</b>	<b>124,600</b>	<b>126,061</b>	<b>127,373</b>
Wages, salaries and supplements	52,113	52,920	53,849	54,743	55,639	56,616	57,706	58,709	59,565	60,454	61,444	62,546	63,684
Gross operating surplus —													
Private trading enterprises —													
Corporate	15,893	16,315	16,866	17,235	17,337	17,442	17,635	18,064	18,566	18,988	19,268	19,404	19,416
Unincorporated	10,867	11,029	11,158	11,286	11,316	11,435	11,755	12,217	12,603	12,693	12,625	12,615	12,593
Dwellings owned by persons	8,925	8,988	9,054	9,147	9,273	9,419	9,568	9,733	9,935	10,151	10,315	10,414	10,465
Public trading enterprises	5,008	4,896	4,810	4,894	5,157	5,361	5,245	4,960	4,745	4,691	4,723	4,733	4,723
General government	1,892	1,902	1,913	1,924	1,935	1,946	1,957	1,968	1,979	1,990	2,002	2,014	2,025
Financial enterprises less imputed bank service charge	-811	-835	-925	-1,035	-1,126	-1,163	-1,160	-1,140	-1,120	-1,145	-1,207	-1,283	-1,356
<b>Gross domestic product at factor cost</b>	<b>93,887</b>	<b>95,215</b>	<b>96,725</b>	<b>98,194</b>	<b>99,531</b>	<b>101,056</b>	<b>102,706</b>	<b>104,511</b>	<b>106,273</b>	<b>107,822</b>	<b>109,170</b>	<b>110,443</b>	<b>111,550</b>
Indirect taxes less subsidies	12,480	12,930	13,436	13,835	14,031	14,193	14,456	14,823	15,153	15,313	15,430	15,618	15,823
<b>Gross domestic product(GDP(I))</b>	<b>106,367</b>	<b>108,145</b>	<b>110,161</b>	<b>112,029</b>	<b>113,562</b>	<b>115,249</b>	<b>117,162</b>	<b>119,334</b>	<b>121,426</b>	<b>123,135</b>	<b>124,600</b>	<b>126,061</b>	<b>127,373</b>

TABLE 22 — DOMESTIC PRODUCTION ACCOUNT — SEASONALLY ADJUSTED  
(\$ million)

	Quarters												
	1993-94			1994-95			1995-96			1996-97			
	Dec.	Mar.	June	Sept.	Dec.	Mar.	June	Sept.	Dec.	Mar.	June	Sept.	Dec.
Final consumption expenditure —													
Private	66,319	67,267	67,549	69,000	69,863	71,204	72,737	73,768	75,114	76,089	77,099	77,390	77,951
Government	18,940	19,696	19,489	19,988	19,674	19,873	20,546	20,383	21,145	21,108	21,068	21,218	21,574
Gross fixed capital expenditure —													
Private —													
Dwellings	5,609	5,780	6,179	6,250	6,209	6,187	5,786	5,774	5,413	5,169	5,297	5,176	5,329
Non-dwelling construction	2,574	2,753	2,792	2,685	2,930	3,017	3,213	3,642	3,752	3,645	3,867	4,523	4,205
Equipment	7,307	8,082	7,911	8,673	8,860	8,792	8,759	8,652	8,634	9,607	9,740	9,591	9,992
Real estate transfer expenses	1,426	1,510	1,540	1,544	1,456	1,306	1,245	1,220	1,304	1,335	1,623	1,495	1,470
Public enterprises	2,371	2,059	2,527	2,953	2,806	2,919	2,726	2,737	2,633	2,786	2,622	2,358	2,458
General government	2,169	2,102	2,231	2,178	2,351	2,161	2,259	2,308	2,138	2,311	2,148	2,137	2,128
Increase in stocks													
Private non-farm	616	422	23	1,019	1,114	494	778	720	364	481	1,209	919	911
Farm	25	0	116	34	184	137	222	233	272	197	85	-264	123
Public marketing authorities	33	-35	2	670	-330	335	-202	137	-229	-164	51	-57	408
Other public authorities	-80	66	-41	46	78	4	118	75	-86	-50	3	-37	105
Gross national expenditure	107,259	109,702	110,040	113,700	115,195	115,759	118,187	119,649	120,454	122,514	124,576	124,449	125,838
Exports of goods and services	20,733	20,483	20,900	20,721	21,192	22,130	22,875	23,957	23,941	25,297	24,870	24,982	24,995
less Imports of goods and services	20,863	20,584	21,240	22,728	23,407	24,276	25,113	24,544	24,415	25,154	24,764	24,364	25,320
Gross domestic product(GDP(E))	107,129	109,601	109,700	111,693	112,980	113,613	115,949	119,062	119,980	122,657	124,682	125,067	125,513
Statistical discrepancy	-1,156	1,082	307	320	892	1,472	664	1,076	941	738	-101	907	1,961
Gross domestic product(GDP(I))	105,973	108,519	110,007	112,013	113,872	115,085	116,613	120,138	120,921	123,395	124,581	125,974	127,474
Wages, salaries and supplements	51,950	52,783	54,228	54,583	55,462	56,865	57,588	58,635	59,830	60,314	61,198	62,873	63,536
Gross operating surplus —													
Private trading enterprises —													
Corporate	15,787	16,469	16,561	17,601	17,368	17,138	17,694	18,327	18,128	19,280	19,370	19,219	19,517
Unincorporated	10,898	11,048	11,184	11,155	11,540	11,385	11,378	12,626	12,487	12,737	12,602	12,571	12,642
Dwellings owned by persons	8,960	8,997	9,027	9,142	9,299	9,402	9,565	9,762	9,885	10,154	10,374	10,418	10,421
Public trading enterprises	4,843	5,236	4,570	4,784	5,265	5,432	5,285	4,887	4,735	4,635	4,795	4,736	4,687
General government	1,891	1,903	1,912	1,924	1,936	1,946	1,956	1,968	1,979	1,989	2,002	2,015	2,025
Financial enterprises less imputed bank service charge	-813	812	926	-1,063	-1,094	1,203	-1,156	-1,112	1,148	1,132	-1,169	1,333	1,341
Gross domestic product at factor cost	93,516	95,624	96,556	98,126	99,776	100,965	102,310	105,093	105,896	107,977	109,172	110,499	111,487
Indirect taxes less subsidies	12,457	12,895	13,451	13,887	14,096	14,120	14,303	15,045	15,025	15,418	15,409	15,475	15,987
Gross domestic product(GDP(I))	105,973	108,519	110,007	112,013	113,872	115,085	116,613	120,138	120,921	123,395	124,581	125,974	127,474

TABLE 23 — DOMESTIC PRODUCTION ACCOUNT — ORIGINAL  
(\$ million)

	Year													
	1992-93			1993-94			1994-95			1995-96			1996-97	
	Dec.	Sept.	June	Dec.	Sept.	June	Dec.	Sept.	June	Dec.	Sept.	June	Sept.	Dec.
Final consumption expenditure —														
Private	254,516	266,060	282,832	302,211	21,683	6,645	5,759	5,604	5,920	5,779	4,853	5,131	5,363	5,693
Government	74,515	77,301	80,035	83,648	19,951	73,598	18,864	21,433	20,605	21,074	73,142	76,264	77,358	81,884
Gross fixed capital expenditure —														
Private —														
Dwellings	20,073	23,054	24,471	21,683	6,645	6,645	5,759	5,604	5,920	5,779	4,853	5,131	5,363	5,693
Non-dwelling construction	10,238	10,701	11,838	14,903	3,160	3,160	2,747	3,283	3,622	4,037	3,311	3,933	4,520	4,526
Equipment	27,153	30,542	35,197	36,656	9,601	9,601	7,682	9,623	8,170	9,322	8,484	10,680	9,110	10,783
Real estate transfer expenses	4,908	5,785	5,563	5,478	1,482	1,482	1,241	1,242	1,261	1,329	1,267	1,621	1,544	1,498
Public enterprises	10,337	9,500	11,448	10,803	2,787	2,787	2,549	3,493	2,266	2,548	2,559	3,430	1,909	2,363
General government	9,188	8,603	8,941	8,906	2,325	2,325	1,847	2,932	1,944	2,105	1,981	2,876	1,777	2,091
Increase in stocks —														
Private non-farm	-364	815	3,310	2,734	1,203	1,203	743	-515	1,708	428	743	145	1,965	989
Farm	-139	-139	456	667	1,010	1,010	377	-375	-619	1,315	392	-421	-1,031	1,118
Public marketing authorities	489	-7	-1,540	-207	814	814	-1,088	898	-423	3,123	1,420	-1,487	-636	3,309
Other public authorities	-248	-105	247	-65	140	140	-28	34	128	17	-90	-86	17	177
<b>Gross national expenditure</b>	<b>410,666</b>	<b>432,110</b>	<b>462,798</b>	<b>487,417</b>	<b>122,716</b>	<b>122,716</b>	<b>108,803</b>	<b>117,787</b>	<b>118,448</b>	<b>129,982</b>	<b>115,289</b>	<b>123,698</b>	<b>122,839</b>	<b>136,377</b>
Exports of goods and services	75,969	82,425	86,693	98,270	21,921	21,921	21,981	22,264	23,834	24,590	25,366	24,480	24,693	25,569
less Imports of goods and services	77,041	83,384	95,421	98,828	23,850	23,850	23,278	24,326	25,904	24,816	24,097	24,011	25,722	25,705
<b>Gross domestic product(GDP(E))</b>	<b>409,594</b>	<b>431,151</b>	<b>454,070</b>	<b>486,859</b>	<b>120,787</b>	<b>120,787</b>	<b>107,506</b>	<b>115,725</b>	<b>116,378</b>	<b>129,756</b>	<b>116,558</b>	<b>124,167</b>	<b>121,810</b>	<b>136,241</b>
Statistical discrepancy	-4,796	-1,366	3,597	2,108	-946	-946	3,515	-147	1,446	-786	2,633	-1,185	1,788	-442
<b>Gross domestic product(GDP(I))</b>	<b>404,798</b>	<b>429,785</b>	<b>457,667</b>	<b>488,967</b>	<b>119,841</b>	<b>119,841</b>	<b>111,021</b>	<b>115,578</b>	<b>117,824</b>	<b>128,970</b>	<b>119,191</b>	<b>122,982</b>	<b>123,598</b>	<b>135,799</b>
Wages, salaries and supplements	200,851	211,208	224,567	240,162	56,705	56,705	55,356	58,691	57,642	61,180	59,219	62,121	61,689	64,809
Gross operating surplus —														
Private trading enterprises —														
Corporate	58,445	64,290	69,747	75,001	19,036	19,036	15,810	16,819	18,849	19,815	17,877	18,460	19,788	21,281
Unincorporated	42,693	43,642	45,523	50,331	14,428	14,428	10,341	10,319	10,665	17,261	11,256	11,149	10,709	17,663
Dwellings owned by persons	34,807	35,810	37,406	40,162	9,945	9,945	9,261	9,313	9,485	10,572	10,004	10,101	10,123	11,143
Public trading enterprises	18,925	19,698	20,730	19,077	5,257	5,257	5,175	4,970	5,401	4,743	4,414	4,519	5,223	4,696
General government	7,423	7,587	7,762	7,938	1,936	1,936	1,946	1,956	1,968	1,979	1,989	2,002	2,015	2,025
Financial enterprises	8,953	8,872	7,450	8,941	-	-	-	-	-	-	-	-	-	-
less Imputed bank service charge	13,028	12,255	11,928	13,546	-	-	-	-	-	-	-	-	-	-
<b>Gross domestic product at factor cost</b>	<b>359,069</b>	<b>378,852</b>	<b>401,257</b>	<b>428,066</b>	<b>106,140</b>	<b>106,140</b>	<b>96,787</b>	<b>100,839</b>	<b>102,955</b>	<b>114,348</b>	<b>103,653</b>	<b>107,110</b>	<b>108,292</b>	<b>120,229</b>
Indirect taxes less subsidies	45,729	50,933	56,410	60,901	13,701	13,701	14,234	14,739	14,869	14,622	15,538	15,872	15,306	15,570
<b>Gross domestic product(GDP(I))</b>	<b>404,798</b>	<b>429,785</b>	<b>457,667</b>	<b>488,967</b>	<b>119,841</b>	<b>119,841</b>	<b>111,021</b>	<b>115,578</b>	<b>117,824</b>	<b>128,970</b>	<b>119,191</b>	<b>122,982</b>	<b>123,598</b>	<b>135,799</b>



**TABLE 24 — NATIONAL INCOME AND OUTLAY ACCOUNT — ORIGINAL**  
( \$ million )

	Year											
	1993-94			1994-95			1995-96			1996-97		
	Dec.	Mar.	June	Dec.	Mar.	June	Dec.	Mar.	June	Dec.	Mar.	June
Wages, salaries and supplements	200,851	211,208	224,567	240,162	56,705	58,691	57,642	61,180	59,219	62,121	61,689	64,809
Net operating surplus	95,429	102,523	110,032	119,289	32,833	24,721	28,345	36,078	27,220	27,646	29,155	37,855
<i>Domestic factor incomes</i>	296,280	313,731	334,599	359,451	89,538	80,077	85,987	97,258	86,439	89,767	90,844	102,664
<i>less</i> Net income paid overseas (a)	13,420	13,642	15,895	16,719	3,770	3,882	4,066	4,822	3,851	3,980	4,213	4,800
Indirect taxes	52,058	57,362	62,565	66,991	15,203	15,758	16,227	16,176	17,043	17,545	16,947	17,334
<i>less</i> Subsidies	6,329	6,429	6,155	6,090	1,502	1,524	1,358	1,554	1,505	1,673	1,641	1,704
<i>National income</i>	328,589	351,022	375,114	403,633	99,469	90,429	96,790	107,058	98,126	101,659	101,937	113,434
<i>less</i> Net unrequited transfers to overseas	542	-66	393	1,043	-207	111	-300	-256	367	-120	-434	355
<b>National disposable income</b>	<b>329,131</b>	<b>351,088</b>	<b>375,507</b>	<b>404,676</b>	<b>99,676</b>	<b>90,540</b>	<b>97,090</b>	<b>107,314</b>	<b>98,493</b>	<b>101,779</b>	<b>102,371</b>	<b>113,789</b>
Final consumption expenditure —												
Private	254,516	266,060	282,832	302,211	73,598	68,110	73,866	78,939	73,142	76,264	77,358	81,884
Government	74,515	77,301	80,035	83,648	19,951	18,864	20,605	21,074	20,067	21,902	20,943	21,946
Saving	100	7,727	12,640	18,817	6,127	3,566	891	7,301	5,284	3,613	4,070	9,959
<b>Disposal of income</b>	<b>329,131</b>	<b>351,088</b>	<b>375,507</b>	<b>404,676</b>	<b>99,676</b>	<b>90,540</b>	<b>97,090</b>	<b>107,314</b>	<b>98,493</b>	<b>101,779</b>	<b>102,371</b>	<b>113,789</b>

(a) Includes property income, labour income and extraordinary insurance claims from overseas.

TABLE 25 — NATIONAL CAPITAL ACCOUNT — ORIGINAL  
(\$ million)

	Year													
	Quarters													
	1992-93			1993-94			1994-95			1995-96			1996-97	
	Dec.	Jan.	Feb.	Mar.	Apr.	May	June	July	Aug.	Sept.	Oct.	Nov.	Dec.	
Consumption of fixed capital	62,789	65,121	66,658	68,615	16,602	16,710	16,839	16,968	17,090	17,214	17,343	17,448	17,565	
Other saving(a)	6,574	12,509	11,232	10,276	4,910	1,362	2,152	4,721	1,235	4,627	-307	6,278	119	
Household saving	9,370	9,694	11,004	12,135	7,396	2,624	1,896	2,250	8,469	2,580	-1,164	2,709	9,655	
General government surplus on current transactions	15,844	-14,467	-9,596	-3,594	-6,179	620	635	4,352	2,403	-1,923	5,084	-4,917	423	
<b>Finance of gross accumulation</b>	<b>62,889</b>	<b>72,848</b>	<b>79,298</b>	<b>87,432</b>	<b>22,729</b>	<b>20,276</b>	<b>17,730</b>	<b>19,587</b>	<b>24,391</b>	<b>22,498</b>	<b>20,956</b>	<b>21,518</b>	<b>27,524</b>	
Gross fixed capital expenditure — Private —														
Dwellings	20,073	23,054	24,471	21,683	6,645	5,759	5,604	5,920	5,779	4,853	5,131	5,363	5,693	
Non-dwelling construction	10,238	10,701	11,838	14,903	3,160	2,747	3,283	3,622	4,037	3,311	3,933	4,520	4,526	
Equipment	27,153	30,542	35,197	36,656	9,601	7,682	9,623	8,170	9,322	8,484	10,680	9,110	10,783	
Real estate transfer expenses	4,908	5,785	5,563	5,478	1,482	1,241	1,242	1,261	1,329	1,267	1,621	1,544	1,498	
<i>Total private</i>	<i>62,372</i>	<i>70,082</i>	<i>77,069</i>	<i>78,720</i>	<i>20,888</i>	<i>17,429</i>	<i>19,752</i>	<i>18,973</i>	<i>20,467</i>	<i>17,915</i>	<i>21,365</i>	<i>20,537</i>	<i>22,500</i>	
Public enterprises	10,337	9,500	11,448	10,803	2,787	2,549	3,493	2,266	2,548	2,559	3,430	1,909	2,363	
General government	9,188	8,603	8,941	8,906	2,325	1,847	2,932	1,944	2,105	1,981	2,876	1,777	2,091	
<i>Total gross fixed capital expenditure</i>	<i>81,897</i>	<i>88,185</i>	<i>97,458</i>	<i>98,429</i>	<i>26,000</i>	<i>21,825</i>	<i>26,177</i>	<i>23,183</i>	<i>25,120</i>	<i>22,455</i>	<i>27,671</i>	<i>24,223</i>	<i>26,954</i>	
Increase in stocks — Private non-farm														
Farm	364	815	3,310	2,734	1,203	743	515	1,708	428	743	145	1,965	989	
Public marketing authorities	139	-139	456	667	1,010	377	375	619	1,315	392	421	1,031	1,118	
Other public authorities	489	-7	-1,540	-207	814	-1,088	-898	-423	3,123	-1,420	1,487	636	3,309	
Other public authorities	248	-105	247	65	140	28	34	128	-17	90	-86	17	177	
<i>Total increase in stocks</i>	<i>262</i>	<i>564</i>	<i>2,473</i>	<i>3,129</i>	<i>3,167</i>	<i>4</i>	<i>-1,754</i>	<i>794</i>	<i>4,849</i>	<i>375</i>	<i>2,139</i>	<i>315</i>	<i>5,593</i>	
Statistical discrepancy	4,796	-1,366	3,597	2,108	946	3,515	147	1,446	-786	2,633	1,185	1,788	-442	
Net lending to overseas	13,950	14,535	-24,230	-16,234	-5,492	-5,068	-6,546	-5,836	-4,792	2,215	3,391	4,808	-4,581	
<b>Gross accumulation</b>	<b>62,889</b>	<b>72,848</b>	<b>79,298</b>	<b>87,432</b>	<b>22,729</b>	<b>20,276</b>	<b>17,730</b>	<b>19,587</b>	<b>24,391</b>	<b>22,498</b>	<b>20,956</b>	<b>21,518</b>	<b>27,524</b>	

(a) Increase in income tax provisions, undistributed income and extraordinary insurance claims paid.



TABLE 27—HOUSEHOLDS INCOME AND OUTLAY ACCOUNT (a)—TREND  
(\$ million)

	Quarters												
	1993-94			1994-95			1995-96			1996-97			
	Dec.	Mar.	June	Sept.	Dec.	Mar.	June	Sept.	Dec.	Mar.	June	Sept.	Dec.
Wages, salaries and supplements	52,168	52,985	53,907	54,793	55,683	56,657	57,746	58,745	59,602	60,498	61,492	62,596	63,733
Income of farm unincorporated enterprises and Income of other unincorporated enterprises and from dwellings and interest and dividends	937	942	845	690	434	338	554	1,003	1,351	1,337	1,134	1,016	942
Third party insurance transfers	14,662	14,972	15,493	16,141	16,729	17,014	16,994	16,992	17,246	17,668	17,918	17,865	17,576
Personal benefit payments to residents	321	340	359	380	399	410	414	415	417	425	436	448	460
Current grants to non-profit institutions	12,237	12,318	12,432	12,629	12,871	13,083	13,274	13,470	13,766	14,031	14,324	14,648	15,004
Unrequited transfers from overseas	1,674	1,755	1,764	1,775	1,858	1,968	2,052	2,090	2,153	2,177	2,147	2,141	2,189
	465	469	493	522	550	583	619	671	720	741	736	720	700
<b>Receipts</b>	<b>82,464</b>	<b>83,781</b>	<b>85,293</b>	<b>86,930</b>	<b>88,524</b>	<b>90,053</b>	<b>91,653</b>	<b>93,386</b>	<b>95,255</b>	<b>96,877</b>	<b>98,187</b>	<b>99,434</b>	<b>100,604</b>
Private final consumption expenditure	66,172	67,038	67,892	68,793	69,660	71,267	72,582	73,882	75,079	76,126	76,901	77,487	77,983
Consumer debt interest	796	792	805	826	883	954	1,007	1,030	1,046	1,072	1,097	1,115	1,129
Income tax paid	12,638	12,729	12,781	13,058	13,474	13,806	14,106	14,510	14,949	15,299	15,560	15,873	16,257
Other direct taxes, fees, fines, etc.	810	831	857	880	890	895	897	903	918	929	932	936	942
Unrequited transfers to overseas	254	256	261	269	277	282	286	290	293	296	301	307	313
Saving(b)	1,794	2,135	2,697	3,104	3,040	2,849	2,775	2,771	2,970	3,155	3,396	3,716	3,980
<b>Disbursements</b>	<b>82,464</b>	<b>83,781</b>	<b>85,293</b>	<b>86,930</b>	<b>88,524</b>	<b>90,053</b>	<b>91,653</b>	<b>93,386</b>	<b>95,255</b>	<b>96,877</b>	<b>98,187</b>	<b>99,434</b>	<b>100,604</b>
Household income less: Income tax, other direct taxes, fees, fines, etc., consumer debt interest and unrequited transfers to overseas	82,464	83,781	85,293	86,930	88,524	90,053	91,653	93,386	95,255	96,877	98,187	99,434	100,604
	14,497	14,609	14,704	15,034	15,524	15,937	16,296	16,732	17,207	17,596	17,890	18,230	18,642
<b>Household disposable income</b>	<b>67,966</b>	<b>69,173</b>	<b>70,589</b>	<b>71,897</b>	<b>73,000</b>	<b>74,116</b>	<b>75,357</b>	<b>76,653</b>	<b>78,049</b>	<b>79,281</b>	<b>80,297</b>	<b>81,203</b>	<b>81,963</b>
Household saving ratio (per cent)	2.6	3.1	3.8	4.3	4.2	3.8	3.7	3.6	3.8	4.0	4.2	4.6	4.9

(a) Includes unincorporated enterprises. (b) Saving is derived as a balancing item.

TABLE 28 — HOUSEHOLDS INCOME AND OUTLAY ACCOUNT (a) — SEASONALLY ADJUSTED  
(\$ million)

	Quarters												
	1993-94			1994-95			1995-96			1996-97			
	Dec.	Mar.	June	Sept.	Dec.	Mar.	June	Sept.	Dec.	Mar.	June	Sept.	Dec.
Wages, salaries and supplements	52,016	52,841	54,298	54,626	55,494	56,927	57,612	58,678	59,865	60,357	61,246	62,926	63,581
Income of farm unincorporated enterprises	924	979	871	586	630	261	198	1,365	1,293	1,422	1,028	990	997
Income of other unincorporated enterprises and from dwellings and interest and dividends	14,880	15,129	15,107	16,226	17,022	16,866	16,950	17,159	16,960	17,635	18,275	17,864	17,341
Third party insurance transfers	321	339	358	381	399	411	417	412	417	424	436	449	460
Personal benefit payments to residents	12,301	12,343	12,328	12,616	13,005	12,978	13,304	13,487	13,750	13,937	14,602	14,277	15,242
Current grants to non-profit institutions	1,692	1,727	1,853	1,724	1,751	2,109	2,049	2,004	2,178	2,224	2,206	1,928	2,366
Unrequited transfers from overseas	459	483	476	523	575	555	625	679	698	777	720	720	703
<b>Receipts</b>	<b>82,593</b>	<b>83,841</b>	<b>85,291</b>	<b>86,682</b>	<b>88,876</b>	<b>90,107</b>	<b>91,155</b>	<b>93,784</b>	<b>95,161</b>	<b>96,776</b>	<b>98,513</b>	<b>99,154</b>	<b>100,690</b>
Private final consumption expenditure	66,319	67,267	67,549	69,000	69,863	71,204	72,737	73,768	75,114	76,089	77,099	77,390	77,951
Consumer debt interest	793	804	824	799	872	979	1,012	1,019	1,048	1,069	1,100	1,122	1,120
Income tax paid	12,816	12,713	12,584	13,165	13,425	13,935	14,051	14,339	15,139	15,326	15,491	15,774	16,412
Other direct taxes, fees, fines, etc.	777	839	872	862	898	905	883	904	918	937	928	929	951
Unrequited transfers to overseas	255	253	263	268	278	283	284	290	294	297	296	310	314
Saving(b)	1,633	1,965	3,199	2,588	3,540	2,801	2,188	3,464	2,648	3,058	3,599	3,629	3,942
<b>Disbursements</b>	<b>82,593</b>	<b>83,841</b>	<b>85,291</b>	<b>86,682</b>	<b>88,876</b>	<b>90,107</b>	<b>91,155</b>	<b>93,784</b>	<b>95,161</b>	<b>96,776</b>	<b>98,513</b>	<b>99,154</b>	<b>100,690</b>
Household income	82,593	83,841	85,291	86,682	88,876	90,107	91,155	93,784	95,161	96,776	98,513	99,154	100,690
less Income tax, other direct taxes, fees, fines, etc., consumer debt interest and unrequited transfers to overseas	14,641	14,609	14,543	15,094	15,473	16,102	16,230	16,552	17,399	17,629	17,815	18,135	18,797
<b>Household disposable income</b>	<b>67,952</b>	<b>69,232</b>	<b>70,748</b>	<b>71,588</b>	<b>73,403</b>	<b>74,005</b>	<b>74,925</b>	<b>77,232</b>	<b>77,762</b>	<b>79,147</b>	<b>80,698</b>	<b>81,019</b>	<b>81,893</b>
Household saving ratio (per cent)	2.4	2.8	4.5	3.6	4.8	3.8	2.9	4.5	3.4	3.9	4.5	4.5	4.8

(a) Includes unincorporated enterprises. (b) Saving is derived as a balancing item.

TABLE 29—HOUSEHOLDS INCOME AND OUTLAY ACCOUNT (a)—ORIGINAL  
(\$ million)

	Year															
	1992-93			1993-94			1994-95			1995-96			1996-97			
	Dec.	Mar.	June	Dec.	Mar.	June	Dec.	Mar.	June	Dec.	Mar.	June	Dec.	Mar.	June	Dec.
Wages, salaries and supplements	201,037	211,436	224,729	240,331	56,753	55,408	58,701	57,693	61,234	59,249	62,155	61,750	64,873			
Income of farm, unincorporated enterprises and income of other unincorporated enterprises and dividends	2,982	3,498	1,751	5,019	2,672	410	-545	-424	5,217	321	-95	-700	5,120			
Third party insurance transfers	59,767	59,286	67,123	69,938	19,359	15,727	16,711	16,184	19,258	16,439	18,057	16,926	19,637			
Personal benefit payments to residents	1,042	1,322	1,608	1,689	399	411	417	412	417	424	436	449	460			
Current grants to non-profit institutions	46,059	49,647	51,733	55,622	13,278	12,523	13,285	13,557	14,044	13,463	14,558	14,318	15,452			
Unrequited transfers from overseas	6,128	6,792	7,577	8,580	1,750	2,196	1,471	2,473	2,183	2,326	1,598	2,360	2,377			
	2,153	1,881	2,271	2,871	594	561	581	698	719	788	666	742	724			
<b>Receipts</b>	<b>319,168</b>	<b>333,862</b>	<b>356,792</b>	<b>384,050</b>	<b>94,805</b>	<b>86,416</b>	<b>90,621</b>	<b>90,593</b>	<b>103,072</b>	<b>93,010</b>	<b>97,375</b>	<b>95,845</b>	<b>108,643</b>			
Private final consumption expenditure	254,516	266,060	282,832	302,211	73,598	68,110	71,931	73,866	78,939	73,142	76,264	77,358	81,884			
Consumer debt interest	3,946	3,212	3,662	4,236	872	979	1,012	1,019	1,048	1,069	1,100	1,122	1,120			
Income tax paid	47,527	50,570	54,634	60,603	11,779	13,537	18,351	12,285	13,421	15,007	19,890	13,440	14,735			
Other direct taxes, fees, fines, etc.	2,803	3,301	3,547	3,688	873	870	952	893	891	902	1,002	917	924			
Unrequited transfers to overseas	1,006	1,025	1,113	1,177	287	296	271	280	304	310	283	299	325			
Saving(b)	9,370	9,694	11,004	12,135	7,396	2,624	-1,896	2,250	8,469	2,580	1,164	2,709	9,655			
<b>Disbursements</b>	<b>319,168</b>	<b>333,862</b>	<b>356,792</b>	<b>384,050</b>	<b>94,805</b>	<b>86,416</b>	<b>90,621</b>	<b>90,593</b>	<b>103,072</b>	<b>93,010</b>	<b>97,375</b>	<b>95,845</b>	<b>108,643</b>			
Household income	319,168	333,862	356,792	384,050	94,805	86,416	90,621	90,593	103,072	93,010	97,375	95,845	108,643			
less: Income tax, other direct taxes, fees, fines, etc., consumer debt interest and unrequited transfers to overseas	55,282	58,108	62,956	69,704	13,811	15,682	20,586	14,477	15,664	17,288	22,275	15,778	17,104			
<b>Household disposable income</b>	<b>263,886</b>	<b>275,754</b>	<b>293,836</b>	<b>314,346</b>	<b>80,994</b>	<b>70,734</b>	<b>70,035</b>	<b>76,116</b>	<b>87,408</b>	<b>75,722</b>	<b>75,100</b>	<b>80,067</b>	<b>91,539</b>			

(a) Includes unincorporated enterprises. (b) Saving is derived as a balancing item.

TABLE 30—PRIVATE FINAL CONSUMPTION EXPENDITURE AT CURRENT AND AVERAGE 1989-90 PRICES—TREND  
(\$ million)

	Quarters												
	1993-94			1994-95			1995-96			1996-97			
	Dec.	Mar.	June	Sept.	Dec.	Mar.	June	Sept.	Dec.	Mar.	June	Sept.	Dec.
	<b>CURRENT PRICES</b>												
Food	9,598	9,778	9,970	10,184	10,441	10,721	11,007	11,316	11,579	11,781	11,903	11,994	12,070
Cigarettes and tobacco	1,333	1,342	1,345	1,344	1,350	1,383	1,442	1,506	1,550	1,563	1,561	1,559	1,559
Alcoholic drinks	2,835	2,888	2,945	3,003	3,064	3,128	3,194	3,249	3,287	3,298	3,291	3,287	3,289
Clothing, fabrics and footwear	3,547	3,573	3,618	3,655	3,680	3,704	3,746	3,812	3,854	3,844	3,826	3,820	3,825
Household appliances	1,832	1,865	1,895	1,929	1,980	2,035	2,069	2,080	2,085	2,125	2,123	2,123	2,220
Other household durables	2,527	2,557	2,586	2,597	2,606	2,614	2,629	2,666	2,704	2,727	2,721	2,701	2,676
Health	4,970	5,045	5,117	5,174	5,231	5,298	5,384	5,481	5,571	5,643	5,705	5,774	5,848
Dwelling rent	11,972	12,095	12,214	12,335	12,470	12,624	12,797	12,978	13,157	13,336	13,509	13,667	13,813
Gas, electricity and fuel	1,445	1,459	1,477	1,494	1,519	1,544	1,563	1,578	1,583	1,589	1,602	1,611	1,615
Fares	1,765	1,786	1,831	1,887	1,938	1,987	2,018	2,036	2,064	2,105	2,147	2,179	2,191
Purchase of motor vehicles	2,432	2,454	2,458	2,530	2,724	2,911	2,976	2,991	2,935	2,996	3,045	3,048	3,048
Operation of motor vehicles	4,284	4,319	4,324	4,295	4,281	4,314	4,367	4,409	4,441	4,460	4,482	4,514	4,554
Postal and telephone services	1,226	1,260	1,296	1,326	1,357	1,391	1,433	1,479	1,529	1,576	1,608	1,628	1,640
Entertainment and recreation	3,529	3,573	3,644	3,756	3,896	4,029	4,142	4,255	4,352	4,443	4,535	4,630	4,720
Financial services	2,486	2,500	2,471	2,436	2,424	2,496	2,542	2,542	2,583	2,618	2,643	2,660	2,669
Other goods	4,795	4,888	5,003	5,111	5,208	5,314	5,433	5,578	5,713	5,808	5,845	5,839	5,802
Other services	6,413	6,501	6,616	6,758	6,902	7,016	7,148	7,282	7,442	7,644	7,817	7,932	8,011
Net expenditure overseas	-817	845	-918	-1,021	-1,111	-1,196	-1,262	-1,306	-1,350	-1,430	-1,520	-1,569	-1,567
<b>Total</b>	<b>66,172</b>	<b>67,038</b>	<b>67,892</b>	<b>68,793</b>	<b>69,960</b>	<b>71,267</b>	<b>72,582</b>	<b>73,882</b>	<b>75,079</b>	<b>76,126</b>	<b>76,901</b>	<b>77,487</b>	<b>77,983</b>
	<b>AVERAGE 1989-90 PRICES</b>												
Food	8,838	8,970	9,140	9,287	9,415	9,528	9,660	9,833	10,036	10,157	10,188	10,170	10,138
Cigarettes and tobacco	788	775	766	757	746	737	727	716	704	693	685	678	672
Alcoholic drinks	2,419	2,447	2,474	2,501	2,529	2,557	2,578	2,588	2,585	2,561	2,533	2,519	2,518
Clothing, fabrics and footwear	3,337	3,372	3,411	3,442	3,464	3,484	3,518	3,573	3,607	3,593	3,570	3,557	3,556
Household appliances	1,893	1,932	1,962	1,988	2,034	2,097	2,147	2,177	2,196	2,249	2,318	2,362	2,384
Other household durables	2,352	2,352	2,356	2,358	2,369	2,378	2,386	2,408	2,432	2,444	2,434	2,412	2,391
Health	4,365	4,415	4,461	4,495	4,528	4,569	4,622	4,682	4,743	4,796	4,843	4,892	4,941
Dwelling rent	11,024	11,118	11,218	11,322	11,424	11,523	11,624	11,727	11,833	11,934	12,026	12,114	12,199
Gas, electricity and fuel	1,245	1,254	1,265	1,276	1,294	1,314	1,330	1,340	1,340	1,340	1,344	1,348	1,348
Fares	1,829	1,841	1,890	1,952	1,999	2,031	2,042	2,046	2,076	2,113	2,146	2,172	2,187
Purchase of motor vehicles	2,148	2,167	2,146	2,171	2,322	2,470	2,494	2,420	2,399	2,468	2,530	2,541	2,547
Operation of motor vehicles	3,795	3,806	3,791	3,754	3,732	3,735	3,737	3,738	3,740	3,740	3,741	3,741	3,740
Postal and telephone services	1,157	1,187	1,216	1,239	1,262	1,289	1,327	1,372	1,422	1,472	1,507	1,529	1,540
Entertainment and recreation	3,073	3,099	3,145	3,223	3,315	3,383	3,426	3,472	3,520	3,571	3,627	3,685	3,733
Financial services	2,205	2,203	2,169	2,136	2,123	2,136	2,158	2,178	2,200	2,223	2,240	2,249	2,252
Other goods	4,293	4,350	4,428	4,503	4,576	4,645	4,724	4,824	4,908	4,955	4,962	4,940	4,900
Other services	5,603	5,668	5,759	5,858	5,939	5,994	6,079	6,163	6,258	6,388	6,506	6,578	6,616
Net expenditure overseas	-883	-906	955	1,028	-1,101	-1,192	-1,260	-1,285	-1,290	-1,338	-1,399	-1,418	-1,384
<b>Total</b>	<b>59,481</b>	<b>60,050</b>	<b>60,642</b>	<b>61,234</b>	<b>61,970</b>	<b>62,678</b>	<b>63,319</b>	<b>63,992</b>	<b>64,709</b>	<b>65,359</b>	<b>65,801</b>	<b>66,069</b>	<b>66,278</b>

TABLE 31 — PRIVATE FINAL CONSUMPTION EXPENDITURE AT CURRENT AND AVERAGE 1989-90 PRICES — SEASONALLY ADJUSTED  
(\$ million)

	Quarters												
	1993-94			1994-95			1995-96			1996-97			
	Dec.	Mar.	June	Sept.	Dec.	Mar.	June	Sept.	Dec.	Mar.	June	Sept.	Dec.
<b>CURRENT PRICES</b>													
Food	9,579	9,891	9,842	10,248	10,428	10,722	10,997	11,296	11,630	11,765	11,891	12,042	12,023
Cigarettes and tobacco	1,324	1,345	1,354	1,338	1,352	1,371	1,441	1,516	1,550	1,568	1,558	1,552	1,566
Alcoholic drinks	2,830	2,891	2,939	3,013	3,052	3,136	3,185	3,258	3,288	3,291	3,316	3,250	3,311
Clothing, fabrics and footwear	3,527	3,610	3,594	3,632	3,757	3,633	3,759	3,806	3,890	3,835	3,797	3,842	3,819
Household appliances	1,845	1,868	1,880	1,940	1,976	2,014	2,110	2,070	2,065	2,126	2,174	2,265	2,173
Other household durables	2,557	2,551	2,576	2,619	2,592	2,615	2,632	2,661	2,687	2,770	2,696	2,706	2,680
Health	4,971	5,063	5,099	5,194	5,219	5,300	5,377	5,482	5,586	5,631	5,717	5,754	5,862
Dwelling rent	11,984	12,095	12,204	12,344	12,471	12,606	12,809	12,980	13,154	13,329	13,517	13,680	13,797
Gas, electricity and fuel	1,457	1,474	1,456	1,498	1,533	1,526	1,572	1,580	1,587	1,579	1,596	1,636	1,595
Fares	1,765	1,803	1,805	1,899	1,943	1,992	1,988	2,097	2,004	2,107	2,190	2,151	2,196
Purchase of motor vehicles	2,432	2,471	2,478	2,469	2,676	2,987	3,075	2,792	2,965	3,009	3,071	3,024	3,052
Operation of motor vehicles	4,281	4,334	4,341	4,291	4,252	4,323	4,366	4,435	4,406	4,479	4,504	4,454	4,602
Postal and telephone services	1,232	1,260	1,296	1,331	1,350	1,398	1,425	1,485	1,527	1,568	1,629	1,619	1,637
Entertainment and recreation	3,567	3,591	3,574	3,796	3,899	4,023	4,134	4,278	4,329	4,460	4,519	4,641	4,720
Financial services	2,480	2,514	2,474	2,421	2,426	2,441	2,503	2,550	2,573	2,617	2,655	2,657	2,664
Other goods	4,836	4,882	4,960	5,157	5,227	5,251	5,453	5,618	5,640	5,867	5,854	5,830	5,797
Other services	6,466	6,457	6,573	6,843	6,857	7,015	7,175	7,240	7,510	7,505	7,969	7,908	7,953
Net expenditure overseas	814	-833	-896	-1,033	-1,147	1,149	1,264	-1,376	-1,277	1,417	1,554	-1,621	-1,496
<b>Total</b>	<b>66,319</b>	<b>67,267</b>	<b>67,549</b>	<b>69,000</b>	<b>69,863</b>	<b>71,204</b>	<b>72,737</b>	<b>73,768</b>	<b>75,114</b>	<b>76,089</b>	<b>77,099</b>	<b>77,390</b>	<b>77,951</b>
<b>AVERAGE 1989-90 PRICES</b>													
Food	8,803	9,056	9,041	9,343	9,450	9,463	9,691	9,810	10,075	10,168	10,177	10,204	10,097
Cigarettes and tobacco	782	777	767	757	745	737	726	720	699	694	687	677	671
Alcoholic drinks	2,410	2,456	2,470	2,502	2,521	2,568	2,570	2,590	2,590	2,562	2,537	2,488	2,546
Clothing, fabrics and footwear	3,318	3,410	3,391	3,415	3,534	3,429	3,521	3,569	3,643	3,588	3,534	3,587	3,545
Household appliances	1,902	1,939	1,949	2,000	2,026	2,072	2,195	2,164	2,179	2,250	2,308	2,415	2,338
Other household durables	2,388	2,342	2,343	2,379	2,357	2,381	2,390	2,406	2,412	2,482	2,417	2,411	2,394
Health	4,362	4,429	4,451	4,507	4,519	4,571	4,618	4,681	4,754	4,783	4,862	4,870	4,955
Dwelling rent	11,023	11,117	11,218	11,323	11,424	11,527	11,617	11,730	11,833	11,933	12,031	12,113	12,198
Gas, electricity and fuel	1,242	1,280	1,241	1,277	1,308	1,303	1,344	1,344	1,347	1,326	1,344	1,364	1,334
Fares	1,786	1,884	1,860	1,948	2,028	2,026	2,020	2,077	2,057	2,079	2,228	2,102	2,216
Purchase of motor vehicles	2,152	2,183	2,189	2,097	2,259	2,565	2,599	2,259	2,418	2,495	2,561	2,502	2,564
Operation of motor vehicles	3,791	3,834	3,787	3,741	3,736	3,723	3,757	3,736	3,714	3,777	3,719	3,741	3,751
Postal and telephone services	1,166	1,182	1,216	1,249	1,249	1,296	1,322	1,377	1,416	1,468	1,528	1,518	1,539
Entertainment and recreation	3,107	3,116	3,083	3,252	3,326	3,385	3,408	3,491	3,506	3,576	3,623	3,687	3,740
Financial services	2,204	2,209	2,173	2,122	2,123	2,134	2,165	2,178	2,195	2,224	2,249	2,247	2,249
Other goods	4,358	4,334	4,376	4,554	4,600	4,576	4,752	4,853	4,853	4,998	4,970	4,928	4,899
Other services	5,646	5,619	5,729	5,945	5,896	5,978	6,108	6,137	6,315	6,257	6,639	6,563	6,565
Net expenditure overseas	-867	885	-951	-1,054	-1,089	1,164	1,285	-1,345	-1,198	1,354	1,407	-1,485	-1,309
<b>Total</b>	<b>59,573</b>	<b>60,282</b>	<b>60,333</b>	<b>61,357</b>	<b>62,012</b>	<b>62,570</b>	<b>63,504</b>	<b>63,777</b>	<b>64,808</b>	<b>65,306</b>	<b>66,007</b>	<b>65,932</b>	<b>66,292</b>



TABLE 32 — PRIVATE FINAL CONSUMPTION EXPENDITURE AT CURRENT AND AVERAGE 1989-90 PRICES — ORIGINAL

	Year												
	Quarters												
	1994-95			1995-96			1996-97			1996-97			
	1992-93	1993-94	1994-95	1995-96	1995-96	1996-97	1996-97	1996-97	1996-97	1996-97	1996-97	1996-97	1996-97
	(\$ million)												
	<b>CURRENT PRICES</b>												
Food	36,602	38,709	42,418	46,645	10,997	10,515	10,730	11,183	12,154	11,711	11,597	11,834	12,579
Cigarettes and tobacco	5,034	5,349	5,498	6,193	1,449	1,367	1,372	1,484	1,662	1,563	1,484	1,518	1,680
Alcoholic drinks	10,556	11,419	12,390	13,206	3,340	3,040	3,054	3,199	3,584	3,244	3,179	3,171	3,565
Clothing, fabrics and footwear	13,946	14,231	14,806	15,350	4,634	3,133	3,692	3,511	4,796	3,317	3,726	3,540	4,714
Household appliances	6,868	7,386	8,036	8,414	2,367	1,811	2,022	1,947	2,455	1,928	2,084	2,141	2,589
Other household durables	9,917	10,165	10,453	10,805	3,082	2,346	2,501	2,564	3,193	2,490	2,558	2,607	3,182
Health	19,064	20,037	21,129	22,434	5,216	5,196	5,364	5,594	5,552	5,586	5,702	5,835	5,825
Dwelling rent	46,187	48,120	50,230	52,980	12,471	12,606	12,809	12,980	13,154	13,329	13,517	13,680	13,797
Gas, electricity and fuel	5,665	5,771	6,130	6,331	1,445	1,279	1,538	1,981	1,499	1,298	1,553	2,042	1,499
Fares	7,019	7,105	7,818	8,394	2,004	1,886	1,959	2,173	2,065	1,998	2,158	2,229	2,262
Purchase of motor vehicles	9,329	9,793	11,241	11,857	2,629	2,912	3,235	2,762	2,911	2,937	3,247	2,976	2,997
Operation of motor vehicles	16,860	17,169	17,235	17,845	4,367	4,220	4,343	4,430	4,511	4,419	4,485	4,478	4,694
Postal and telephone services	4,516	4,977	5,502	6,206	1,422	1,375	1,376	1,482	1,607	1,543	1,574	1,615	1,722
Entertainment and recreation	13,148	14,173	15,853	17,586	3,921	4,013	4,154	4,242	4,357	4,448	4,539	4,604	4,750
Financial services	9,178	9,925	9,793	10,396	2,426	2,444	2,497	2,553	2,620	2,650	2,658	2,664	2,664
Other goods	18,297	19,346	21,075	22,950	6,029	4,913	5,180	5,400	6,506	5,488	5,556	5,610	6,684
Other services	24,466	25,809	27,866	30,270	6,973	7,047	6,915	7,320	7,652	7,618	7,680	7,970	8,152
Net expenditure overseas	2,136	-3,424	4,641	-5,651	1,174	-1,993	-810	-939	1,292	-2,395	1,025	1,150	-1,471
<b>Total</b>	<b>254,516</b>	<b>266,060</b>	<b>282,832</b>	<b>302,211</b>	<b>73,598</b>	<b>68,110</b>	<b>71,931</b>	<b>73,866</b>	<b>78,939</b>	<b>73,142</b>	<b>76,264</b>	<b>77,358</b>	<b>81,884</b>
	<b>AVERAGE 1989-90 PRICES</b>												
Food	34,352	35,595	37,978	40,287	9,965	9,280	9,456	9,712	10,529	10,121	9,925	10,028	10,564
Cigarettes and tobacco	3,382	3,134	2,966	2,801	799	735	691	705	750	692	654	662	720
Alcoholic drinks	9,286	9,705	10,166	10,323	2,759	2,489	2,464	2,543	2,823	2,525	2,432	2,428	2,742
Clothing, fabrics and footwear	13,036	13,399	13,922	14,349	4,351	2,961	3,457	3,294	4,482	3,106	3,467	3,306	4,377
Household appliances	7,126	7,639	8,286	8,879	2,427	1,863	2,104	2,036	2,591	2,040	2,212	2,283	2,786
Other household durables	9,309	9,391	9,500	9,723	2,800	2,139	2,366	2,319	2,874	2,242	2,288	2,331	2,838
Health	16,938	17,569	18,248	19,094	4,516	4,481	4,606	4,776	4,725	4,744	4,849	4,939	4,924
Dwelling rent	42,865	44,300	45,901	47,529	11,436	11,528	11,614	11,729	11,841	11,932	12,027	12,113	12,206
Gas, electricity and fuel	4,979	4,957	5,226	5,359	1,231	1,098	1,307	1,669	1,271	1,107	1,312	1,702	1,256
Fares	7,360	7,365	8,015	8,435	2,036	1,942	1,981	2,195	2,066	1,994	2,180	2,223	2,227
Purchase of motor vehicles	8,634	8,630	9,533	9,746	2,234	2,481	2,700	2,267	2,390	2,417	2,672	2,499	2,534
Operation of motor vehicles	15,004	15,159	14,960	14,946	3,826	3,664	3,741	3,720	3,803	3,719	3,704	3,723	3,841
Postal and telephone services	4,227	4,688	5,113	5,784	1,315	1,274	1,277	1,374	1,490	1,444	1,476	1,514	1,619
Entertainment and recreation	11,542	12,306	13,372	14,195	3,345	3,377	3,424	3,462	3,528	3,566	3,639	3,658	3,764
Financial services	8,294	8,781	8,547	8,848	2,123	2,137	2,160	2,181	2,195	2,227	2,245	2,248	2,249
Other goods	16,657	17,256	18,475	19,656	5,305	4,282	4,514	4,665	5,599	4,675	4,717	4,742	5,649
Other services	21,693	22,536	23,909	25,389	5,996	6,005	5,887	6,205	6,435	6,351	6,398	6,615	6,729
Net expenditure overseas	-2,587	3,873	-4,908	-5,664	-1,204	-1,954	956	1,058	-1,310	2,263	-1,033	1,171	-1,407
<b>Total</b>	<b>232,097</b>	<b>238,537</b>	<b>249,209</b>	<b>259,679</b>	<b>65,260</b>	<b>59,782</b>	<b>61,693</b>	<b>63,794</b>	<b>68,082</b>	<b>62,639</b>	<b>65,164</b>	<b>65,843</b>	<b>69,618</b>



TABLE 34 — COMMONWEALTH GENERAL GOVERNMENT INCOME AND OUTLAY ACCOUNT — ORIGINAL  
(\$ million)

	Year																
	1992-93			1993-94			1994-95			1995-96			1996-97				
	Dec.	Jan.	Feb.	Mar.	Apr.	May	June	July	Aug.	Sept.	Oct.	Nov.	Dec.	Jan.	Feb.	Mar.	
Direct taxes on income	64,239	66,382	73,888	82,598	13,777	84	20,691	21,791	18,112	18,448	20,088	25,950	17,353	22,730			
Other direct taxes, fees and fines etc.	235	261	327	349	84	100	100	88	54	70	101	124	65	96			
Indirect taxes																	
Payments basis	25,224	27,566	31,714	33,853	8,028	124	7,895	8,279	8,076	8,509	8,685	8,583	8,373	8,829			
Adjustments to payable basis	19	364	124	165	124	139	139	-251	91	121	145	252	92	109			
Income transferred from —																	
Public trading enterprises	340	1,118	919	1,371	436	50	50	433		601	19	751					
Public financial enterprises	2,669	3,346	1,715	2,200	80	29	29	92	1,771	112	14	303	2,137				
Interest etc., and dividends received ....																	
Interest from States, N.T. and local authorities	1,922	1,576	1,459	996	185	393	393	464	321	114	223	338	213	57			
Other	750	731	665	801	161	178	178	195	158	270	147	226	179	189			
Intergovernmental transfers	41	44	63	93	15	15	15	17	24	21	22	26	20	20			
<b>Receipts</b>	<b>95,439</b>	<b>101,388</b>	<b>110,874</b>	<b>122,366</b>	<b>22,890</b>	<b>29,490</b>	<b>29,490</b>	<b>31,108</b>	<b>28,607</b>	<b>28,266</b>	<b>29,444</b>	<b>36,049</b>	<b>28,432</b>	<b>32,030</b>			
Final consumption expenditure ....																	
Payments basis	23,009	23,943	24,659	25,706	6,115	5,732	5,732	7,018	6,395	6,391	5,997	6,923	6,063	6,546			
Overseas adjustment — defence	125	150	146	-140	35	-41	-41	59	20	73	-53	6	-19	29			
Consumption of fixed capital	749	755	774	787	194	193	193	194	195	196	197	199	201	201			
Interest, etc. paid	5,413	6,630	8,164	9,288	1,316	2,852	2,852	1,347	3,366	1,263	3,274	1,385	3,360	1,355			
Subsidies —																	
Payments basis	2,499	2,742	2,774	2,982	664	718	718	771	586	701	842	853	800	729			
Adjustments to payable basis																	
Personal benefits payments to residents	44,535	48,078	50,049	53,858	12,761	12,161	12,161	12,898	13,170	13,548	13,039	14,101	13,921	15,025			
Current grants to non-profit institutions	1,901	2,011	2,475	3,100	601	618	618	637	808	910	757	625	790	793			
Unrequited transfers to overseas	1,432	1,583	1,591	1,572	285	379	379	576	351	363	369	489	275	281			
Current grants to States, N.T. and local government	27,049	28,467	30,207	31,702	7,182	7,492	7,492	7,351	8,191	7,846	7,954	7,711	8,117	8,904			
Surplus on current transactions	-11,273	-12,971	-9,965	-6,489	-6,263	614	614	257	-4,435	2,879	-2,932	3,757	5,076	-1,775			
<b>Disbursements</b>	<b>95,439</b>	<b>101,388</b>	<b>110,874</b>	<b>122,366</b>	<b>22,890</b>	<b>29,490</b>	<b>29,490</b>	<b>31,108</b>	<b>28,607</b>	<b>28,266</b>	<b>29,444</b>	<b>36,049</b>	<b>28,432</b>	<b>32,030</b>			

TABLE 35 — STATE AND LOCAL GENERAL GOVERNMENT INCOME AND OUTLAY ACCOUNT — ORIGINAL  
(\$ million)

	Year														
	1992-93			1993-94			1994-95			1995-96			1996-97		
	Quarters														
	Dec.	Jan.	Feb.	Mar.	Apr.	May	June	July	Aug.	Sept.	Oct.	Nov.	Dec.		
Direct taxes, fees and fines etc.	2,568	3,040	3,220	3,339	789	770	864	839	821	801	878	852	828		
Indirect taxes	26,815	29,432	30,727	33,033	7,051	7,724	8,378	8,060	7,546	8,213	9,214	8,482	8,396		
Income transferred from ...															
Public trading enterprises	1,569	2,264	2,517	3,232	1,013	291	755	363	1,626	531	712	606	1,881		
Public financial enterprises	362	510	359	301	132	106	30	86	132	—	84	20	328		
Interest etc., and dividends received	8,318	8,061	9,033	9,026	2,458	2,178	2,394	1,834	1,836	2,314	3,042	2,073	2,117		
Current grants from the Commonwealth	27,049	28,467	30,207	31,702	7,182	7,492	7,351	8,191	7,846	7,954	7,711	8,117	8,904		
<b>Receipts</b>	<b>66,681</b>	<b>71,774</b>	<b>76,063</b>	<b>80,633</b>	<b>18,625</b>	<b>18,561</b>	<b>19,772</b>	<b>19,373</b>	<b>19,807</b>	<b>19,812</b>	<b>21,641</b>	<b>20,150</b>	<b>22,454</b>		
Final consumption expenditure —															
Payments basis	43,958	45,621	47,468	50,144	11,865	11,227	12,400	12,262	12,777	12,134	12,971	12,884	13,404		
Consumption of fixed capital	6,674	6,832	6,988	7,151	1,742	1,753	1,762	1,773	1,783	1,792	1,803	1,814	1,824		
Interest etc., paid	1,922	1,576	1,459	996	185	393	464	321	114	223	338	213	57		
Interest paid to the Commonwealth	9,446	9,543	9,887	9,311	2,317	2,518	2,706	2,174	2,074	2,051	3,012	2,319	1,972		
Other interest etc. paid	3,830	3,687	3,381	3,108	838	806	896	772	853	663	820	841	1,035		
Subsidies	1,524	1,569	1,684	1,764	517	362	387	387	496	424	457	397	427		
Personal benefit payments to residents	3,858	4,396	4,764	5,172	1,061	1,492	763	1,578	1,212	1,494	888	1,504	1,517		
Current grants to non-profit institutions	41	44	63	93	15	15	17	24	21	22	26	20	20		
Intergovernmental transfers	-4,572	-1,494	369	2,894	85	5	377	82	477	1,009	1,326	158	2,198		
Surplus on current transactions															
<b>Disbursements</b>	<b>66,681</b>	<b>71,774</b>	<b>76,063</b>	<b>80,633</b>	<b>18,625</b>	<b>18,561</b>	<b>19,772</b>	<b>19,373</b>	<b>19,807</b>	<b>19,812</b>	<b>21,641</b>	<b>20,150</b>	<b>22,454</b>		

TABLE 36—TAXES, FEES AND FINES—ORIGINAL  
(\$ million)

	Year													
	Quarters													
	1992-93			1993-94			1994-95			1995-96			1996-97	
	Dec.	Jan.	Feb.	Mar.	Apr.	May	June	July	Aug.	Sept.	Oct.	Nov.	Dec.	
Taxes on income --														
Individuals														
Net tax instalments	40,509	42,674	46,180	52,709	11,036	12,273	12,867	11,529	13,175	13,741	14,264	12,350	14,191	
Other	7,018	7,896	8,454	7,894	743	1,264	5,484	756	246	1,266	5,626	1,090	544	
Enterprises	15,885	15,019	18,428	21,074	1,813	6,929	3,211	5,594	4,823	4,823	5,834	3,647	7,758	
Non-residents	827	793	826	921	185	225	229	233	204	258	226	266	237	
Total taxes on income	64,239	66,382	73,888	82,598	13,777	20,691	21,791	18,112	18,448	20,688	25,930	17,353	22,730	
Payroll taxes	5,845	6,060	6,635	7,102	1,631	1,649	1,700	1,750	1,753	1,775	1,824	1,955	1,974	
Fringe benefits taxes	1,305	1,376	2,678	2,938	569	566	973	649	633	624	1,032	698	694	
Land taxes	1,492	1,389	1,373	1,483	284	369	612	181	263	309	730	91	358	
Municipal and metropolitan improvement rates	4,787	4,942	5,025	5,184	697	1,365	1,487	1,555	763	1,398	1,468	1,580	793	
Taxes on financial and capital transactions	4,901	6,010	5,920	6,156	1,520	1,373	1,438	1,443	1,515	1,443	1,755	1,704	1,664	
Sales tax	9,252	10,414	11,624	12,970	3,020	2,870	2,939	3,152	3,490	3,177	3,151	3,206	3,565	
Excise taxes	10,778	11,951	13,211	14,056	3,457	3,215	3,288	3,384	3,461	3,640	3,571	3,542	3,582	
Taxes on international trade	3,356	3,231	3,479	3,129	885	888	866	817	783	829	700	791	821	
Taxes on gambling	2,236	2,583	2,967	3,316	743	712	792	772	794	843	907	840	894	
Taxes on insurance	1,430	1,574	1,659	1,730	448	408	392	436	471	399	424	437	518	
Motor vehicle taxes	2,802	3,129	3,391	3,488	853	818	871	880	871	839	898	912	902	
Franchise taxes --														
Gas and petroleum products	1,189	1,364	1,446	1,547	352	357	397	358	401	363	425	367	413	
Tobacco and liquor	2,205	2,636	2,752	3,356	635	816	755	668	818	975	895	732	919	
Other taxes	699	841	815	862	183	275	270	246	152	329	135	131	201	
Total taxes	116,496	123,882	136,863	149,915	29,054	36,372	38,571	34,403	34,616	37,031	43,865	34,339	40,028	
Fees and fines etc.	2,585	2,798	3,012	3,256	674	809	829	740	777	856	883	787	850	
Total	119,081	126,680	139,875	153,171	29,728	37,181	39,400	35,143	35,393	37,887	44,748	35,126	40,878	

TABLE 37 — PERSONAL BENEFIT PAYMENTS, BY LEVEL OF GOVERNMENT, BY PURPOSE — ORIGINAL  
(\$ million)

	Year														
	1992-93			1993-94			1994-95			1995-96			1996-97		
	Dec.	Jan.	Feb.	Dec.	Jan.	Feb.	Dec.	Jan.	Feb.	Dec.	Jan.	Feb.	Dec.	Jan.	Feb.
Commonwealth ---	8,332	9,010	9,725	10,581	2,477	2,275	2,430	2,788	2,672	2,358	2,763	2,857	3,000		
Health	370	426	413	354	107	97	103	99	107	104	44	52	42		
Social security ---	3,843	3,899	4,005	4,338	915	1,053	983	1,142	1,006	1,145	1,045	1,192	1,192		
Sickness benefits	3,928	4,367	4,556	4,952	1,201	1,086	1,250	1,095	1,311	1,148	1,398	1,203	1,399		
Benefits to ex-servicemen and their dependants	10,588	11,734	11,884	12,441	3,188	2,782	3,199	2,802	3,325	2,893	3,421	3,021	3,560		
Permanent disablement benefits	7,491	7,675	7,418	6,615	1,858	1,852	1,842	1,601	1,657	1,646	1,711	1,712	1,780		
Old age benefits	4,332	5,611	6,434	8,369	1,570	1,731	1,557	2,141	1,855	2,313	2,060	2,404	2,403		
Unemployment benefits	3,881	3,555	3,603	3,833	946	846	977	879	1,025	924	1,005	947	1,067		
Family and child benefits															
Other															
Total social security	34,433	37,267	38,313	40,902	9,785	9,447	9,911	9,759	10,286	10,173	10,684	10,531	11,443		
Other personal benefit payments	1,994	2,056	2,239	2,615	556	496	614	683	650	568	714	596	643		
Total Commonwealth	44,759	48,333	50,277	54,098	12,818	12,218	12,955	13,230	13,608	13,099	14,161	13,984	15,086		
State and local	1,524	1,569	1,684	1,764	517	362	387	387	496	424	457	397	427		
Total government	46,283	49,902	51,961	55,862	13,335	12,580	13,342	13,617	14,104	13,523	14,618	14,381	15,513		

**TABLE 38 — PUBLIC GROSS FIXED CAPITAL EXPENDITURE, BY LEVEL OF GOVERNMENT — ORIGINAL**  
(\$ million)

	Year														
	1992-93			1993-94			1994-95			1995-96			1996-97		
	Dec.	Mar.	June	Dec.	Mar.	June	Dec.	Mar.	June	Dec.	Mar.	June	Sept.	Dec.	
<b>Commonwealth —</b>															
Public trading enterprises	3,735	2,945	4,069	4,269	887	936	1,226	1,049	985	1,071	1,164	935	1,012		
Public financial enterprises	201	285	244	231	75	74	138	54	69	68	60	20	25		
General government	1,055	954	815	956	245	57	281	192	232	219	313	138	171		
<b>Total Commonwealth</b>	<b>4,991</b>	<b>4,184</b>	<b>5,128</b>	<b>5,476</b>	<b>1,207</b>	<b>1,067</b>	<b>1,645</b>	<b>1,295</b>	<b>1,286</b>	<b>1,358</b>	<b>1,537</b>	<b>1,093</b>	<b>1,208</b>		
<b>State and local ...</b>															
Public trading enterprises	6,143	6,121	7,012	6,210	1,786	1,533	2,107	1,180	1,489	1,380	2,161	945	1,446		
Public financial enterprises	258	149	123	73	39	6	22	17	5	40	45	9	120		
General government	8,153	7,649	8,126	7,950	2,080	1,790	2,651	1,752	1,873	1,762	2,563	1,639	1,920		
<b>Total State and local</b>	<b>14,534</b>	<b>13,919</b>	<b>15,261</b>	<b>14,233</b>	<b>3,905</b>	<b>3,329</b>	<b>4,780</b>	<b>2,915</b>	<b>3,367</b>	<b>3,182</b>	<b>4,769</b>	<b>2,593</b>	<b>3,246</b>		
<b>Total public ...</b>															
Public trading enterprises	9,878	9,066	11,081	10,479	2,673	2,469	3,333	2,229	2,474	2,451	3,325	1,880	2,458		
Public financial enterprises	459	434	367	324	114	80	160	37	74	108	105	29	95		
General government	9,188	8,603	8,941	8,906	2,325	1,847	2,932	1,944	2,105	1,981	2,876	1,777	2,091		
<b>Total public</b>	<b>19,525</b>	<b>18,103</b>	<b>20,389</b>	<b>19,709</b>	<b>5,112</b>	<b>4,396</b>	<b>6,425</b>	<b>4,210</b>	<b>4,653</b>	<b>4,540</b>	<b>6,306</b>	<b>3,686</b>	<b>4,454</b>		





TABLE 40 — FARM INCOME — ORIGINAL.  
( \$ million)

	Year														
	1992-93			1993-94			1994-95			1995-96			1996-97		
	Dec.	Jan.	Feb.	Dec.	Jan.	Feb.	Dec.	Jan.	Feb.	Dec.	Jan.	Feb.	Dec.	Jan.	Feb.
Gross value of farm production —	2,569	2,450	3,318	2,560	1,108	748	405	825	786	585	364	715	783	1,397	1,439
Wool (including skin wool)	6,037	6,856	6,619	6,127	1,699	1,553	1,652	1,543	1,519	1,543	1,522	1,397	1,439	808	370
Livestock slaughtering	801	945	1,195	1,220	397	397	—	760	460	—	—	—	—	—	—
Sugar cane	2,686	2,867	2,127	4,356	1,866	261	—	—	3,881	475	—	—	4,192	—	—
Wheat	1,355	1,530	1,368	2,380	727	205	436	—	1,432	388	560	—	1,021	—	—
Other grain crops	5,896	6,174	6,441	7,541	1,487	1,901	2,288	816	1,712	2,219	2,794	834	1,718	—	—
Other crops	2,647	2,727	2,682	3,329	864	671	507	771	1,054	852	652	754	1,031	—	—
Other livestock products	21,991	23,549	23,750	27,513	8,148	5,339	5,288	4,715	10,844	6,062	5,892	4,508	10,554	—	—
<i>Total gross value of farm production</i>	455	527	602	658	175	174	142	114	216	182	146	122	225	—	—
Subsidies not included in GDP	321	24	283	-390	189	25	69	—	244	-30	-116	—	-779	—	—
less Production valuation adjustment	12,000	12,647	13,703	14,559	3,349	3,694	3,708	3,042	3,830	3,711	3,976	3,056	4,075	—	—
less Production costs other than wages and consumption of fixed capital	10,767	11,453	10,366	14,002	4,785	1,794	1,653	1,787	7,474	2,563	2,178	1,574	7,483	—	—
<i>Gross farm product at factor cost</i>	594	594	508	529	99	108	113	187	96	116	130	169	93	—	—
Indirect taxes less subsidies	11,361	12,047	10,874	14,531	4,884	1,902	1,766	1,974	7,570	2,679	2,308	1,743	7,576	—	—
<b>Gross farm product at market prices</b>	7,619	7,732	8,380	8,706	2,057	2,146	2,150	2,146	2,170	2,181	2,209	2,216	2,224	—	—
less Wages, consumption of fixed capital, net rent, and interest paid and third party insurance transfers	594	594	508	529	99	108	113	187	96	116	130	169	93	—	—
less Indirect taxes less subsidies	3,148	3,721	1,986	5,296	2,728	352	-497	-359	5,304	382	-31	-642	5,259	—	—
<b>Farm income</b>	430	97	-493	682	142	328	-296	184	1,164	617	-49	-153	1,469	—	—
less Increase in assets with marketing organisations	2,718	3,624	2,479	4,614	2,586	-24	-201	-543	4,140	999	18	-489	3,790	—	—
<b>Realised farm income</b>															

TABLE 41 — REVISIONS TO PERCENTAGE CHANGES IN GDP(E) AND GDP(U) AT AVERAGE 1989-90 PRICES — TREND

	Quarters ended												
	1993-94			1994-95			1995-96			1996-97			
	Dec.	Mar.	June	Sept.	Dec.	Mar.	June	Sept.	Dec.	Mar.	June	Sept.	Dec.
Final consumption expenditure —													
Private	—	-0.1	-0.2	-0.1	0.1	0.1	0.1	0.1	-0.1	—	0.1	0.1	0.1
Government	-0.1	0.2	0.2	—	0.3	0.2	—	0.1	-0.1	-0.2	0.1	0.6	—
Gross fixed capital expenditure —													
Private —													
Dwellings	0.2	—	-0.4	-0.3	0.1	0.4	0.3	0.2	0.3	-0.1	0.7	1.1	—
Non-dwelling construction	0.2	0.2	-0.1	0.5	1.5	1.0	0.1	-0.2	-0.1	2.0	2.4	1.0	—
Equipment	1.1	-0.2	-1.0	0.8	1.0	-1.4	-0.6	0.1	1.0	0.5	-0.4	-1.0	—
Real estate transfer expenses	-0.1	—	—	—	0.1	—	—	0.2	-0.3	0.2	-0.6	-0.5	—
Total private	0.5	-0.1	-0.5	-0.3	-0.2	-0.3	0.2	0.1	0.5	0.5	0.4	—	—
Public —													
Public enterprises	-0.4	-0.9	—	1.0	0.2	-0.8	-0.4	0.9	-3.2	-2.1	0.4	1.9	—
General government	0.5	-0.3	-0.3	0.2	0.5	-1.0	-1.7	-1.2	-0.8	-0.9	-0.9	-1.1	—
Total public	0.1	-0.6	-0.1	0.6	0.4	-0.9	-1.0	-1.0	-2.1	1.6	-0.2	0.5	—
Total gross fixed capital expenditure	0.4	-0.2	0.4	-0.1	—	-0.5	-0.3	-0.1	-0.1	0.1	0.4	0.2	—
Domestic final demand	0.1	-0.1	-0.2	-0.1	—	—	0.1	0.1	-0.1	—	0.1	0.1	—
Gross national expenditure	0.1	—	-0.2	0.1	—	—	—	-0.2	-0.1	-0.1	—	—	—
Exports of goods and services	—	-0.1	0.2	0.3	0.1	-0.2	0.2	0.2	-0.2	0.1	—	0.3	—
Imports of goods and services	0.2	-0.1	—	—	—	-0.1	-0.1	0.2	—	0.4	0.1	0.7	—
Gross domestic product(GDP(E))	0.1	-0.1	—	—	—	—	0.1	0.1	-0.1	0.1	—	—	—
Gross domestic product(GDP(I))	—	0.1	0.2	0.2	0.2	0.2	0.1	—	0.1	-0.1	—	0.2	—

TABLE 42 --- REVISIONS TO PERCENTAGE CHANGES IN GDP(P) AT AVERAGE 1989-90 PRICES --- TREND

ANZSIC Divn Industry	Quarters ended												
	1993-94			1994-95			1995-96			1995-97			
	Dec.	Mar.	June	Sept.	Dec.	Mar.	June	Sept.	Dec.	Mar.	June	Sept.	Dec.
A Agriculture, forestry and fishing	—	0.3	-0.1	0.1	-0.3	-0.4	0.1	0.6	-0.1	0.2	0.5	1.6	
B Mining	—	-0.3	-0.2	-0.1	-0.1	-0.1	0.1	0.2	0.1	0.3	0.3	0.1	
C Manufacturing	-0.2	0.5	-0.8	-1.0	1.1	-0.5	0.2	0.2	0.4	0.4	0.6	0.5	
D Electricity, gas and water supply	0.5	0.3	0.1	0.1	-0.1	0.1	—	—	0.1	0.1	0.1	0.1	
E Construction	—	0.1	-0.1	—	—	0.1	—	-0.1	—	0.5	0.9	1.2	
F Wholesale trade	-0.2	-0.2	0.1	0.3	-0.1	-0.3	0.1	0.1	-0.3	-0.4	-0.4	—	
G Retail trade	—	-0.1	—	-0.1	0.1	-0.2	-0.1	0.1	—	—	0.2	0.2	
H Accommodation, cafes and restaurants	—	0.1	-0.1	—	—	0.1	—	—	0.2	0.1	0.5	1.0	
I Transport and storage	0.3	0.4	0.4	0.2	—	-0.1	0.2	-0.2	0.1	-0.1	-0.2	3	
J Communication services	0.1	-0.1	-0.1	0.1	0.1	-0.1	-0.1	0.2	0.2	0.2	0.3	0.5	
K Finance and insurance	0.1	0.1	—	—	0.1	-0.1	-0.1	0.1	0.2	0.2	0.1	0.1	
L Property and business services (a)	-0.1	—	0.1	0.2	—	—	0.1	—	0.1	-0.1	-0.1	0.1	
M Government administration and defence	0.3	0.1	—	—	0.2	0.4	0.7	0.7	0.6	0.4	0.2	0.3	
N Education	0.2	0.2	0.2	—	0.1	0.1	-0.3	-0.4	0.6	0.9	-0.4	0.2	
O Health and community services	0.1	-0.5	1.2	1.4	-0.9	0.1	0.6	0.6	-0.5	1.7	2.1	-1.5	
P Cultural and recreational services	-0.4	-0.1	0.1	0.2	-0.2	—	0.1	—	0.1	0.2	0.2	0.1	
Q Personal and other services	0.2	—	-0.1	—	—	0.2	0.5	0.8	0.6	0.5	0.1	1	
Ownership of dwellings	—	—	—	—	—	—	—	—	—	—	—	—	
Import duties	0.1	0.1	0.1	—	0.2	—	-0.1	0.1	0.2	—	-0.1	-0.5	
Imputed bank service charge	0.8	0.9	0.9	1.0	1.2	1.1	0.8	0.8	0.8	0.4	—	0.6	
Gross domestic product(GDP(P))	—	-0.1	-0.2	-0.2	-0.3	-0.2	—	0.1	-0.1	-0.2	-0.3	-0.1	

(a) Excludes ownership of dwellings.

TABLE 43 — REVISIONS TO PERCENTAGE CHANGES IN DOMESTIC PRODUCTION ACCOUNT — TREND

	Quarters ended												
	1993-94			1994-95			1995-96			1996-97			
	Dec.	Mar.	June	Sept.	Dec.	Mar.	June	Sept.	Dec.	Mar.	June	Sept.	Dec.
Final consumption expenditure —													
Private	—	-0.2	-0.2	-0.2	0.1	0.2	0.3	0.3	-0.2	—	-0.1	-0.1	-0.1
Government	—	0.1	0.1	—	-0.3	0.1	—	—	—	—	0.3	0.7	—
Gross fixed capital expenditure —													
Private —													
Dwellings	0.2	0.1	-0.3	-0.2	—	0.4	0.3	0.3	0.3	-0.2	0.6	1.0	—
Non-dwelling construction	0.3	0.3	0.2	0.4	1.3	0.9	0.1	0.2	0.2	2.1	2.3	0.8	—
Equipment	1.1	0.1	0.9	-0.7	-0.9	-1.3	-0.7	0.2	1.0	0.6	0.4	-0.8	—
Real estate transfer expenses	—	0.3	—	0.2	0.1	-0.3	—	0.6	—	0.1	1.4	-3.2	—
Public enterprises	0.4	1.0	0.1	1.1	0.3	-0.6	-0.3	-0.5	2.8	2.1	0.1	2.0	—
General government	0.4	-0.4	-0.5	0.3	0.5	-0.9	-1.4	-0.8	-0.7	-1.1	1.1	1.1	—
Gross national expenditure	—	-0.1	-0.2	-0.1	—	—	—	-0.1	-0.2	—	-0.1	-0.1	—
Exports of goods and services	—	-0.2	0.3	0.3	-0.1	-0.2	0.3	0.3	-0.2	0.1	—	0.1	—
less Imports of goods and services	0.3	-0.2	-0.1	0.1	—	-0.2	—	0.2	0.2	-0.3	0.1	0.6	—
Gross domestic product(GDP(E))	—	-0.1	-0.1	-0.1	—	—	0.1	-0.1	-0.2	—	-0.1	-0.2	—
Gross domestic product(GDP(I))	—	0.1	0.2	0.2	0.2	0.2	0.2	0.1	0.1	0.1	—	0.1	—
Wages, salaries and supplements	—	—	0.1	—	—	0.1	—	-0.2	-0.1	—	0.1	0.2	—
Gross operating surplus —													
Private trading enterprises —													
Corporate	0.4	0.6	0.7	0.5	0.2	0.3	0.7	0.6	0.6	0.6	-0.8	-0.6	—
Unincorporated	0.2	-0.3	0.5	1.4	1.7	0.8	-0.2	0.4	0.3	0.2	0.2	0.5	—
Dwellings owned by persons	-0.1	-0.2	0.2	0.1	—	—	0.2	0.3	0.4	0.3	0.7	0.2	—
Public trading enterprises	0.2	-0.3	-0.3	0.4	0.3	-0.3	-0.8	-1.2	-1.4	-0.6	0.7	0.8	—
Total trading enterprises	0.1	—	0.3	0.7	0.5	0.2	0.2	0.1	-0.2	-0.2	-0.2	-0.1	—
Total gross operating surplus	0.1	—	0.3	0.5	0.5	0.2	0.2	0.2	-0.1	-0.2	-0.2	0.2	—
Gross domestic product at factor cost	—	0.1	0.2	0.2	0.3	0.1	—	—	-0.1	—	—	—	—
Indirect taxes less subsidies	0.2	0.1	0.2	—	0.3	0.3	0.6	0.2	0.2	0.3	0.1	0.7	—
Gross domestic product(GDP(I))	—	0.1	0.2	0.2	0.2	0.2	0.2	0.1	-0.1	-0.1	—	0.1	—

TABLE 44 — REVISIONS TO GDP(E) AND GDP(I) AT AVERAGE 1989-90 PRICES — ORIGINAL  
(\$ million)

	Quarters ended												
	1993-94			1994-95			1995-96			1996-97			
	Dec.	Mar.	June	Sept.	Dec.	Mar.	June	Sept.	Dec.	Mar.	June	Sept.	Dec.
Final consumption expenditure —													
Private	-62	-162	-49	-563	-341	143	43	-500	220	-460	159	-484	
Government	-66	-2	-57	-11	-29	71	-68	69	-89	-17	-9	267	
Gross fixed capital expenditure —													
Private —													
Dwellings	1		1	-23	-38	11	26	3	54	71	68	71	
Non-dwelling construction			2	28	42	52	160	61	121	81	233	502	
Equipment	446	115	342	149	60	34	-13	-175	40	4	490	371	
Real estate transfer expenses	—	—	—	—	—	—	—	—	—	—	-23	—	
Total private	445	115	341	154	64	97	173	111	215	156	768	202	
Public —													
Public enterprises	—	4	—	10	-4	21	33	-82	-71	183	236	-5	
General government	3	-2	8	10	-15	5	-20	-95	109	-93	139	90	
Total public	-3	2	8	20	19	16	13	-177	180	-276	375	95	
Total gross fixed capital expenditure	442	117	349	134	45	113	186	288	35	-120	393	107	
Domestic final demand	314	-47	243	-440	-325	-101	161	-857	-274	597	225	-644	
Increase in stocks —													
Private non-farm	-34	-65	-25	-44	7	155	118	60	-109	130	155	-598	
Farm	—	—	—	—	—	3	—	-3	114	25	54	-43	
Public marketing authorities	—	—	—	—	—	—	—	—	9	-3	-8	9	
Other public authorities	—	—	—	1	—	—	—	-26	34	-67	-12	18	
Gross national expenditure	280	112	218	483	318	253	279	-826	-472	-772	414	1,312	
Exports of goods and services	45	89	39	23	-20	154	16	132	-11	201	55	45	
less Imports of goods and services	119	126	118	161	157	150	-144	157	-152	164	-115	253	
Gross domestic product(GDP(E))	354	103	297	-299	-181	51	407	-537	-331	-407	584	-1,014	
Statistical discrepancy	-732	-316	-226	528	565	466	318	1,390	741	750	-14	1,294	
Gross domestic product(GDP(I))	-378	-213	71	229	384	517	725	853	410	343	570	280	

TABLE 45 — REVISIONS TO GDP(P) AT AVERAGE 1989-90 PRICES — ORIGINAL  
(\$ million)

ANZSIC Divi. Industry	Quarters ended												
	1993-94			1994-95			1995-96			1996-97			
	Dec.	Mar.	June	Sept.	Dec.	Mar.	June	Sept.	Dec.	Mar.	June	Sept.	Dec.
A Agriculture, forestry and fishing	4	5	7	-14	-17	14	13	8	-34	-11	42	2	
B Mining	19	-26	-37	-58	56	55	44	56	-53	-54	48	-117	
C Manufacturing	95	19	-70	-262	421	472	494	333	-525	-516	669	-648	
D Electricity, gas and water supply	46	53	59	61	56	55	57	53	54	57	59	59	
E Construction	-45	44	57	45	-52	-47	61	53	53	45	23	102	
F Wholesale trade	77	72	78	75	93	65	84	52	35	50	-14	-126	
G Retail trade	-72	-59	-60	-94	105	90	96	107	118	-106	109	110	
H Accommodation, cafes and restaurants	22	20	20	22	23	21	20	21	24	24	22	3	
I Transport and storage	76	85	126	131	146	127	114	112	106	109	126	25	
J Communication services	-21	-22	23	23	25	25	26	-21	23	22	-24	21	
K Finance and insurance	72	34	47	90	59	25	48	51	62	37	49	38	
L Property and business services (a)	-155	-179	-143	38	154	165	139	169	161	168	-145	196	
M Government administration and defence	-105	-123	115	53	104	-113	73	-61	16	21	7	7	
N Education	38	44	55	46	59	48	32	-10	-16	-15	169	58	
O Health and community services	166	151	79	-23	-44	35	-32	4	33	-43	305	367	
P Cultural and recreational services	35	37	36	28	29	28	28	28	31	35	44	45	
Q Personal and other services	46	46	47	43	45	49	60	74	85	94	102	106	
Ownership of dwellings								1		1	1	3	
Import duties						1	1				1	1	
less Imputed bank service charge	60	72	88	112	129	150	175	200	209	212	220	211	
<b>Gross domestic product(GDP(P))</b>	<b>200</b>	<b>41</b>	<b>-39</b>	<b>-436</b>	<b>-597</b>	<b>-747</b>	<b>-709</b>	<b>-597</b>	<b>-779</b>	<b>-809</b>	<b>-1,229</b>	<b>-1,471</b>	

(a) Excludes ownership of dwellings.

TABLE 46—REVISIONS TO DOMESTIC PRODUCTION ACCOUNT—ORIGINAL  
(\$ million)

	Quarters ended												
	1993-94			1994-95			1995-96			1996-97			
	Dec.	Mar.	June	Sept.	Dec.	Mar.	June	Sept.	Dec.	Mar.	June	Sept.	Dec.
Final consumption expenditure—													
Private	-65	-183	-67	-648	-404	-162	43	-599	273	558	-195	-517	
Government	-62	24	-42	-14	-40	68	-63	-75	86	15	22	-136	
Gross fixed capital expenditure—													
Private	-3		3	-25	-41	12	30	2	57	72	71	57	
Dwellings		1	-2	20	32	45	143	57	112	78	238	495	
Non-dwelling construction	497	124	367	180	103	57	24	-164	88	52	547	-319	
Equipment								3	3	3	18	-3	
Real estate transfer expenses	1	-1	-5	-3	-3	23	48	-67	-51	-162	-198	-9	
Public enterprises	-5	5	-3	-19	-21	11	-18	-94	-97	-82	-144	-97	
General government													
Increase in stocks—													
Private non-farm:	19	-19	10	-5	13	13	-51	186	154	118	82	724	
Farm						3			162	43	96	-31	
Public marketing authorities								-1	14	1	2	-8	
Other public authorities				1				-30	39	-76	14	-20	
Gross national expenditure	380	59	261	-513	-361	114	156	782	-538	-732	485	1,312	
Exports of goods and services	39	117	27	38	-13	181	-15	162	6	230	62	56	
less Imports of goods and services	136	-136	-133	183	-177	-173	194	-189	173	197	131	-280	
Gross domestic product(GDP(I))	477	194	367	-292	-197	240	335	-431	-371	-305	678	-976	
Statistical discrepancy	-783	-341	245	572	615	515	355	1,554	830	851	-15	1,467	
Gross domestic product(GDP(I))	-306	-147	122	280	418	755	690	1,123	459	546	663	491	
Wages, salaries and supplements	49	55	111	134	151	159	163	122	51	37	36	261	
Gross operating surplus													
Private trading enterprises—													
Corporate	91	-24	152	203	234	332	250	689	538	481	130	370	
Unincorporated	-213	131	-95	50	149	399	340	247	12	349	433	121	
Dwellings owned by persons													
Public trading enterprises	-49	-21	-17	-70	-35	-48	38	18	26	55	73	121	
General government		51	-44	-47	45	-48	39	-160	-200	-377	43	227	
Financial enterprises													
less Imputed bank service charge	40	41	32	13	25	-26	22	-20	11	40	45	116	
Gross domestic product at factor cost	285	131	139	283	429	768	698	897	392	511	601	532	
Indirect taxes less subsidies	21	16	-17	-3	-11	13	8	226	67	35	62	41	
Gross domestic product(GDP(I))	-306	-147	122	280	418	755	690	1,123	459	546	663	491	

## LONG TERM TABLES

LONG TERM TABLES	Table	Page
	<b>47</b> Measure of gross domestic product, gross farm product and gross non-farm product at average 1989-90 prices — trend	65
	<b>48</b> Measure of gross domestic product, gross farm product and gross non-farm product at average 1989-90 prices — seasonally adjusted	66
	<b>49</b> Measure of gross domestic product, gross farm product and gross non-farm product at average 1989-90 prices — original	67
	<b>50</b> GDP at average 1989-90 prices per unit of labour input — trend	68
	<b>51</b> GDP(E) and GDP(I) at average 1989-90 prices — trend	70
	<b>52</b> GDP(E) and GDP(I) at average 1989-90 prices — seasonally adjusted	72
	<b>53</b> GDP(E) and GDP(I) at average 1989-90 prices — original	74
	<b>54</b> GDP(P) at average 1989-90 prices — trend	76
	<b>55</b> GDP(P) at average 1989-90 prices — seasonally adjusted	80
	<b>56</b> GDP(P) at average 1989-90 prices — original	84
	<b>57</b> GDP(E) — trend	88
	<b>58</b> GDP(E) — seasonally adjusted	90
	<b>59</b> GDP(E) — original	92
	<b>60</b> Implicit price deflators — trend	94
	<b>61</b> Implicit price deflators — seasonally adjusted	96
	<b>62</b> GDP(I) — trend	98
	<b>63</b> GDP(I) — seasonally adjusted	99
	<b>64</b> GDP(I) — original	100
	<b>65</b> Gross farm product and gross non-farm product — trend, seasonally adjusted and original	101
	<b>66</b> Selected income aggregates — seasonally adjusted and original	102
	<b>67</b> Household income — trend, seasonally adjusted and original	103
	<b>68</b> Other selected series — trend	104
	<b>69</b> Other selected series — seasonally adjusted	105
	<b>70</b> Other selected series (continued) — trend and seasonally adjusted	106



TABLE 47 — MEASURES OF GROSS DOMESTIC PRODUCT, GROSS FARM PRODUCT AND GROSS NON-FARM PRODUCT  
AT AVERAGE 1989-90 PRICES — TREND  
(\$ million)

	<i>Gross domestic product</i>				<i>Gross farm product</i>	<i>Gross non-farm product</i>			
	<i>GDP(A)</i>	<i>GDP(I)</i>	<i>GDP(E)</i>	<i>GDP(P)</i>		<i>GNFP(A)</i>	<i>GNFP(I)</i>	<i>GNFP(E)</i>	<i>GNFP(P)</i>
1987-88-Sept.	84,128	84,962	84,928	82,493	3,250	80,878	81,712	81,678	79,243
Dec.	85,346	86,027	86,154	83,857	3,181	82,165	82,846	82,973	80,676
Mar.	86,057	86,585	86,646	84,940	3,104	82,953	83,481	83,542	81,836
June	86,678	87,223	86,802	86,009	3,071	83,607	84,152	83,731	82,938
1988-89-Sept.	87,483	88,114	87,161	87,174	3,078	84,405	85,036	84,083	84,096
Dec.	88,603	89,302	87,998	88,509	3,107	85,496	86,195	84,891	85,402
Mar.	89,849	90,431	89,224	89,892	3,145	86,704	87,286	86,079	86,747
June	90,876	91,315	90,326	90,987	3,196	87,680	88,119	87,130	87,791
1989-90-Sept.	91,655	91,988	91,092	91,886	3,307	88,348	88,681	87,785	88,579
Dec.	92,263	92,575	91,688	92,526	3,398	88,865	89,177	88,290	89,128
Mar.	92,569	92,842	92,030	92,836	3,442	89,127	89,400	88,588	89,394
June	92,586	92,918	92,012	92,828	3,499	89,087	89,419	88,513	89,329
1990-91-Sept.	92,290	92,769	91,716	92,385	3,579	88,711	89,190	88,137	88,806
Dec.	91,722	92,221	91,320	91,624	3,652	88,070	88,569	87,668	87,972
Mar.	91,285	91,543	91,349	90,964	3,674	87,611	87,869	87,675	87,290
June	91,086	91,075	91,709	90,474	3,596	87,490	87,479	88,113	86,878
1991-92-Sept.	91,292	91,292	92,169	90,415	3,502	87,790	87,790	88,667	86,913
Dec.	91,794	91,940	92,753	90,688	3,430	88,364	88,510	89,323	87,258
Mar.	92,308	92,483	93,429	91,012	3,428	88,880	89,055	90,001	87,584
June	92,889	92,998	94,181	91,487	3,519	89,370	89,479	90,662	87,968
1992-93-Sept.	93,659	93,727	95,139	92,112	3,610	90,049	90,117	91,529	88,502
Dec.	94,542	94,710	96,017	92,899	3,648	90,894	91,062	92,369	89,251
Mar.	95,390	95,832	96,579	93,760	3,657	91,733	92,175	92,922	90,103
June	96,093	96,791	97,003	94,484	3,656	92,437	93,135	93,347	90,828
1993-94-Sept.	97,063	97,831	98,026	95,333	3,717	93,346	94,114	94,309	91,616
Dec.	98,419	99,100	99,649	96,507	3,815	94,604	95,285	95,834	92,692
Mar.	99,880	100,513	101,188	97,940	3,796	96,084	96,717	97,392	94,144
June	101,252	102,069	102,273	99,414	3,581	97,671	98,488	98,692	95,833
1994-95-Sept.	102,245	103,362	102,869	100,504	3,233	99,012	100,129	99,636	97,271
Dec.	102,863	104,175	103,303	101,110	2,887	99,976	101,288	100,416	98,223
Mar.	103,488	104,861	103,884	101,719	2,820	100,668	102,041	101,064	98,899
June	104,322	105,636	104,672	102,659	3,038	101,284	102,598	101,634	99,621
1995-96-Sept.	105,571	106,754	105,862	104,097	3,387	102,184	103,367	102,475	100,710
Dec.	106,968	108,044	107,319	105,540	3,665	103,303	104,379	103,654	101,875
Mar.	108,079	109,088	108,631	106,517	3,770	104,309	105,318	104,861	102,747
June	108,860	109,971	109,550	107,059	3,801	105,059	106,170	105,749	103,258
1996-97-Sept.	109,436	110,789	110,001	107,517	3,880	105,556	106,909	106,121	103,637
Dec.	109,851	111,471	110,177	107,905	3,951	105,900	107,520	106,226	103,954

Note: For annual data see the original series.

TABLE 48 — MEASURES OF GROSS DOMESTIC PRODUCT, GROSS FARM PRODUCT AND GROSS NON-FARM PRODUCT  
AT AVERAGE 1989-90 PRICES — SEASONALLY ADJUSTED

(\$ million)

	Gross domestic product				Gross farm product	Gross non-farm product			
	GDP(A)	GDP(I)	GDP(E)	GDP(P)		GNFP(A)	GNFP(I)	GNFP(E)	GNFP(P)
1987-88-Sept.	84,003	84,702	84,970	82,338	3,178	80,825	81,524	81,792	79,160
Dec.	85,595	86,529	86,325	83,931	3,178	82,417	83,351	83,147	80,753
Mar.	86,217	86,402	87,029	85,219	3,208	83,009	83,194	83,821	82,011
June	86,382	87,149	86,380	85,616	2,931	83,451	84,218	83,449	82,685
1988-89-Sept.	87,346	87,809	86,978	87,250	3,121	84,225	84,688	83,857	84,129
Dec.	88,956	89,834	88,380	88,653	3,166	85,790	86,668	85,214	85,487
Mar.	89,492	89,984	88,799	89,692	3,110	86,382	86,874	85,689	86,582
June	91,052	91,577	90,500	91,080	3,141	87,911	88,436	87,359	87,939
1989-90-Sept.	91,869	92,031	91,465	92,110	3,366	88,503	88,665	88,099	88,744
Dec.	91,868	92,306	91,251	92,048	3,392	88,476	88,914	87,859	88,656
Mar.	92,765	93,094	91,933	93,267	3,468	89,297	89,626	88,465	89,799
June	92,765	92,936	92,662	92,696	3,429	89,336	89,507	89,233	89,267
1990-91-Sept.	92,100	92,519	91,412	92,370	3,607	88,493	88,912	87,805	88,763
Dec.	91,747	92,509	90,932	91,800	3,692	88,055	88,817	87,240	88,108
Mar.	91,473	91,787	91,878	90,755	3,606	87,867	88,181	88,272	87,149
June	90,716	90,402	91,283	90,463	3,690	87,026	86,712	87,593	86,773
1991-92-Sept.	91,499	91,508	92,465	90,525	3,475	88,024	88,033	88,990	87,050
Dec.	91,625	91,948	92,535	90,392	3,348	88,277	88,600	89,187	87,044
Mar.	92,659	92,890	93,646	91,441	3,531	89,128	89,359	90,115	87,910
June	92,602	92,476	94,032	91,297	3,419	89,183	89,057	90,613	87,878
1992-93-Sept.	93,569	93,812	95,011	91,885	3,651	89,918	90,161	91,360	88,234
Dec.	94,847	95,040	96,239	93,262	3,714	91,133	91,326	92,525	89,548
Mar.	95,227	95,365	96,762	93,554	3,599	91,628	91,766	93,163	89,955
June	96,244	97,172	96,905	94,656	3,632	92,612	93,540	93,273	91,024
1993-94-Sept.	96,875	97,849	97,533	95,242	3,757	93,118	94,092	93,776	91,485
Dec.	98,220	98,656	99,732	96,271	3,741	94,479	94,915	95,991	92,530
Mar.	100,213	100,789	101,794	98,056	3,848	96,365	96,941	97,946	94,208
June	101,132	102,161	101,876	99,360	3,714	97,418	98,447	98,162	95,646
1994-95-Sept.	102,185	103,072	102,778	100,704	3,110	99,075	99,962	99,668	97,594
Dec.	103,224	104,650	103,831	101,190	2,915	100,309	101,735	100,916	98,275
Mar.	103,231	104,744	103,404	101,544	2,805	100,426	101,939	100,599	98,739
June	104,053	105,185	104,586	102,389	2,859	101,194	102,326	101,727	99,530
1995-96-Sept.	105,926	107,166	106,206	104,405	3,619	102,307	103,547	102,587	100,786
Dec.	106,661	107,782	106,944	105,256	3,576	103,085	104,206	103,368	101,680
Mar.	108,412	109,427	108,772	107,037	3,870	104,542	105,557	104,902	103,167
June	108,755	109,699	109,788	106,779	3,689	105,066	106,010	106,099	103,090
1996-97-Sept.	109,435	110,824	110,027	107,453	3,905	105,530	106,919	106,122	103,548
Dec.	109,940	111,721	110,003	108,096	3,993	105,947	107,728	106,010	104,103

Note: For annual data see the original series.

TABLE 49 — MEASURES OF GROSS DOMESTIC PRODUCT, GROSS FARM PRODUCT AND GROSS NON-FARM PRODUCT  
AT AVERAGE 1989-90 PRICES — ORIGINAL  
(\$ million)

	<i>Gross domestic product</i>				<i>Gross farm product</i>	<i>Gross non-farm product</i>			
	<i>GDP(A)</i>	<i>GDP(I)</i>	<i>GDP(E)</i>	<i>GDP(P)</i>		<i>GNFP(A)</i>	<i>GNFP(I)</i>	<i>GNFP(E)</i>	<i>GNFP(P)</i>
1987-88	342,280	345,051	344,721	337,068	12,541	329,739	332,510	332,180	324,527
1988-89	356,972	359,342	354,909	356,665	12,502	344,470	346,840	342,407	344,163
1989-90	368,988	370,189	366,583	370,189	13,665	355,323	356,524	352,918	356,524
1990-91	365,778	367,098	364,770	365,466	14,637	351,141	352,461	350,133	350,829
1991-92	368,313	368,567	372,641	363,729	13,808	354,505	354,759	358,833	349,921
1992-93	379,729	380,614	385,135	373,435	14,630	365,099	365,984	370,505	358,805
1993-94	396,400	399,508	400,800	388,889	15,032	381,368	384,476	385,768	373,857
1994-95	412,576	417,494	414,217	406,017	11,803	400,773	405,691	402,414	394,214
1995-96	429,628	433,685	431,804	423,392	14,639	414,989	419,046	417,165	408,753
1987-88-Sept.	83,772	84,931	83,712	82,672	2,672	81,100	82,259	81,040	80,000
Dec.	91,519	92,638	93,360	88,560	5,642	85,877	86,996	87,718	82,918
Mar.	82,146	82,799	82,025	81,613	2,307	79,839	80,492	79,718	79,306
June	84,843	84,683	85,624	84,223	1,920	82,923	82,763	83,704	82,303
1988-89-Sept.	87,234	88,071	86,051	87,579	2,547	84,687	85,524	83,504	85,032
Dec.	95,045	95,728	95,739	93,668	5,869	89,176	89,859	89,870	87,799
Mar.	85,125	86,270	83,271	85,834	2,113	83,012	84,157	81,158	83,721
June	89,568	89,273	89,848	89,584	1,973	87,595	87,300	87,875	87,611
1989-90-Sept.	91,449	91,530	90,362	92,454	2,778	88,671	88,752	87,584	89,676
Dec.	98,127	98,719	98,536	97,124	6,314	91,813	92,405	92,222	90,810
Mar.	88,285	89,039	86,368	89,447	2,410	85,875	86,629	83,958	87,037
June	91,127	90,901	91,317	91,164	2,163	88,964	88,738	89,154	89,001
1990-91-Sept.	91,575	91,716	90,484	92,526	2,943	88,632	88,773	87,541	89,583
Dec.	97,851	98,558	98,194	96,801	6,608	91,243	91,950	91,586	90,193
Mar.	87,248	88,216	86,423	87,105	2,570	84,678	85,646	83,853	84,535
June	89,104	88,608	89,669	89,034	2,516	86,588	86,092	87,153	86,518
1991-92-Sept.	91,042	90,712	91,825	90,590	2,765	88,277	87,947	89,060	87,825
Dec.	97,087	97,348	99,352	94,560	5,498	91,589	91,850	93,854	89,062
Mar.	88,787	89,415	88,748	88,197	2,765	86,022	86,650	85,983	85,432
June	91,397	91,092	92,716	90,382	2,780	88,617	88,312	89,936	87,602
1992-93-Sept.	92,903	92,821	93,966	91,922	2,891	90,012	89,930	91,075	89,031
Dec.	100,544	101,196	103,131	97,304	5,700	94,844	95,496	97,431	91,604
Mar.	91,522	91,425	92,277	90,863	3,493	88,029	87,932	88,784	87,370
June	94,760	95,172	95,761	93,346	2,546	92,214	92,626	93,215	90,800
1993-94-Sept.	95,978	97,074	95,819	95,041	2,768	93,210	94,306	93,051	92,273
Dec.	105,123	105,477	108,339	101,552	6,812	98,311	98,665	101,527	94,740
Mar.	95,532	96,390	95,878	94,327	2,883	92,649	93,507	92,995	91,444
June	99,767	100,567	100,764	97,969	2,569	97,198	97,998	98,195	95,400
1994-95-Sept.	101,933	102,765	101,679	101,354	2,904	99,029	99,861	98,775	98,450
Dec.	108,847	110,149	111,019	105,372	4,742	104,105	105,407	106,277	100,630
Mar.	98,771	100,796	97,603	97,915	2,054	96,717	98,742	95,549	95,861
June	103,025	103,784	103,916	101,376	2,103	100,922	101,681	101,813	99,273
1995-96-Sept.	104,568	105,373	104,080	104,250	2,613	101,955	102,760	101,467	101,637
Dec.	113,844	115,082	115,783	110,666	6,608	107,236	108,474	109,175	104,058
Mar.	103,892	105,424	103,096	103,156	2,876	101,016	102,548	100,220	100,280
June	107,324	107,806	108,845	105,320	2,542	104,782	105,264	106,303	102,778
1996-97-Sept.	107,923	109,103	107,525	107,141	2,704	105,219	106,399	104,821	104,437
Dec.	117,910	119,502	119,891	114,336	7,852	110,058	111,650	112,039	106,484

TABLE 50 — GROSS DOMESTIC PRODUCT AT AVERAGE 1989-90 PRICES PER UNIT OF LABOUR INPUT — TREND  
(1989-90 = 100.0)

	Gross domestic product at average 1989-90 prices				Persons employed			Gross domestic product at average 1989-90 prices per person employed			
	GDP(A) (d)	GDP(P) (d)	GDP(P)		All industries	Market sector	Non-farm market sector	GDP(A) (d)	GDP(P) (d)	GDP(P)	
			market sector (a)(b)	non-farm market sector (a)(c)						market sector	non-farm market sector
1987-88	92.8	91.1	91.0	90.9	92.7	93.3	92.9	100.1	98.3	97.5	97.8
1988-89	96.7	96.3	97.0	97.4	96.4	97.1	96.7	100.3	99.9	99.9	100.7
1989-90	100.0	100.0	100.0	100.0	100.0	100.0	100.0	100.0	100.0	100.0	100.0
1990-91	99.1	98.7	97.8	97.2	99.4	98.1	97.7	99.7	99.3	99.7	99.5
1991-92	99.8	98.3	96.9	96.6	97.5	94.8	94.8	102.4	100.8	102.2	101.9
1992-93	102.9	100.9	99.2	98.6	97.4	94.5	94.5	105.6	103.6	105.0	104.3
1993-94	107.4	105.1	104.3	103.9	99.3	96.4	96.5	108.2	105.8	108.2	107.7
1994-95	111.8	109.7	109.3	110.7	103.2	100.2	100.8	108.3	106.3	109.1	109.8
1995-96	116.4	114.4	114.3	114.8	105.8	101.4	101.6	110.0	108.1	112.7	113.0
1987-88-Sept.	91.2	89.2	88.9	88.5	91.4	91.5	91.2	99.8	97.6	97.2	97.0
Dec.	92.5	90.6	90.6	90.4	92.2	92.7	92.4	100.3	98.3	97.7	97.8
Mar.	93.3	91.8	91.8	91.9	93.2	93.9	93.5	100.1	98.5	97.8	98.3
June	93.9	93.0	93.1	93.2	94.1	94.8	94.3	99.8	98.8	98.2	98.8
1988-89-Sept.	94.8	94.2	94.5	94.7	94.9	95.4	94.9	99.9	99.3	99.1	99.8
Dec.	96.0	95.7	96.2	96.5	95.8	96.4	95.9	100.2	99.9	99.8	100.6
Mar.	97.4	97.2	98.0	98.4	97.0	97.7	97.4	100.4	100.2	100.3	101.0
June	98.5	98.3	99.2	99.5	98.2	99.1	99.0	100.3	100.1	100.1	100.5
1989-90-Sept.	99.3	99.3	99.9	100.1	99.2	99.9	100.0	100.1	100.1	100.0	100.1
Dec.	100.0	100.0	100.1	100.1	99.9	100.1	100.3	100.1	100.1	100.0	99.8
Mar.	100.3	100.3	100.1	100.0	100.4	100.1	100.0	99.9	99.9	100.0	100.0
June	100.3	100.3	99.9	99.8	100.6	99.9	99.7	99.7	99.7	100.0	100.1
1990-91-Sept.	100.0	99.9	99.3	99.0	100.4	99.5	99.2	99.6	99.5	99.8	99.8
Dec.	99.4	99.0	98.2	97.6	99.8	98.8	98.4	99.6	99.2	99.4	99.2
Mar.	98.9	98.3	97.1	96.4	99.0	97.4	97.1	99.9	99.3	99.7	99.3
June	98.7	97.8	96.4	95.8	98.1	96.1	95.8	100.6	99.7	100.3	100.0
1991-92-Sept.	98.9	97.7	96.4	95.9	97.7	95.1	94.9	101.2	100.0	101.4	101.1
Dec.	99.5	98.0	96.7	96.4	97.5	94.8	94.7	102.1	100.5	102.0	101.8
Mar.	100.0	98.4	97.0	96.7	97.5	94.8	94.8	102.6	100.9	102.3	102.0
June	100.7	98.9	97.3	96.9	97.6	94.6	94.7	103.2	101.3	102.9	102.3
1992-93-Sept.	101.5	99.6	97.8	97.3	97.5	94.2	94.2	104.1	102.2	103.8	103.3
Dec.	102.5	100.4	98.6	98.0	97.4	94.3	94.2	105.2	103.1	104.6	104.0
Mar.	103.4	101.3	99.6	99.0	97.3	94.5	94.5	106.3	104.1	105.4	104.8
June	104.1	102.1	100.5	100.1	97.5	94.9	94.9	106.8	104.7	105.9	105.5
1993-94-Sept.	105.2	103.0	101.8	101.3	98.1	95.4	95.4	107.2	105.0	106.7	106.2
Dec.	106.7	104.3	103.4	102.9	98.8	95.9	96.0	108.0	105.6	107.8	107.2
Mar.	108.2	105.9	105.3	105.0	99.6	96.8	97.0	108.6	106.3	108.8	108.2
June	109.7	107.5	107.2	107.3	100.5	97.8	98.2	109.2	107.0	109.6	109.3
1994-95-Sept.	110.8	108.6	108.4	109.3	101.4	98.9	99.3	109.3	107.1	109.6	110.1
Dec.	111.5	109.3	109.0	110.5	102.6	99.9	100.4	108.7	106.5	109.1	110.1
Mar.	112.2	109.9	109.4	111.0	103.7	100.6	101.3	108.2	106.0	108.7	109.6
June	113.1	111.0	110.3	111.6	104.7	101.0	101.6	108.0	106.0	109.2	109.8
1995-96-Sept.	114.4	112.5	112.0	112.8	105.5	101.3	101.8	108.4	106.6	110.6	110.8
Dec.	115.9	114.1	113.9	114.3	105.8	101.3	101.6	109.5	107.8	112.4	112.5
Mar.	117.1	115.1	115.3	115.6	105.9	101.5	101.7	110.6	108.7	113.6	113.7
June	118.0	115.7	116.0	116.3	106.2	101.8	102.0	111.1	108.9	113.9	114.0
1996-97-Sept.	118.6	116.2	116.5	116.7	106.6	102.1	102.4	111.3	109.0	114.1	114.0
Dec.	119.1	116.6	116.8	116.9	107.1	102.4	102.9	111.2	108.9	114.1	113.6

Note: Annual data derived from original series. (a) Import duties have been added and the imputed bank service charge associated with this sector has been deducted to derive these estimates. (b) ANZSIC divisions A to J and P. See paragraph 21 of the *Explanatory notes*. (c) ANZSIC divisions B to J and P. See paragraph 22 of the *Explanatory notes*. (d) For the non-market industries the methods used to estimate gross product at constant prices do not adequately capture the changes in gross product per unit of labour input. See paragraph 21 of the *Explanatory notes*. Hence the estimates for the market and non-farm market sectors provide more useful indicators of changes in labour productivity than the estimates for all industries. (e) The seasonally adjusted estimates of hours worked have a history of substantial volatility, and so the most recent trend estimate are subject to revision when seasonally adjusted data for subsequent quarters become available.

TABLE 50 — GROSS DOMESTIC PRODUCT AT AVERAGE 1989-90 PRICES PER UNIT OF LABOUR INPUT  
TREND—continued  
(1989-90 = 100.0)

	Gross domestic product at average 1989-90 prices				Hours worked (e)			Gross domestic product at average 1989-90 prices per hours worked (e)			
	GDP(A)		GDP(P)		All industries	Market sector	Non-farm market sector	GDP(A)		GDP(P)	
	(d)	(d)	market sector (a)(b)	non-farm market sector (a)(c)				(d)	(d)	market sector	non-farm market sector
1987-88	92.8	91.1	91.0	90.9	92.4	93.2	92.4	100.4	98.6	97.6	98.4
1988-89	96.7	96.3	97.0	97.4	96.1	96.8	96.3	100.6	100.2	100.2	101.1
1989-90	100.0	100.0	100.0	100.0	100.0	100.0	100.0	100.0	100.0	100.0	100.0
1990-91	99.1	98.7	97.8	97.2	98.6	97.3	96.9	100.5	100.1	100.5	100.3
1991-92	99.8	98.3	96.9	96.6	96.2	93.5	93.4	103.7	102.2	103.6	103.4
1992-93	102.9	100.9	99.2	98.6	96.8	94.5	94.5	106.3	104.2	105.0	104.3
1993-94	107.4	105.1	104.3	103.9	99.0	96.4	96.6	108.5	106.2	108.2	107.6
1994-95	111.8	109.7	109.3	110.7	103.3	100.5	101.3	108.2	106.2	108.8	109.3
1995-96	116.4	114.4	114.3	114.8	105.8	101.1	101.7	110.0	108.1	113.1	112.9
1987-88-Sept.	91.2	89.2	88.9	88.5	90.6	90.9	90.1	100.7	98.5	97.8	98.2
Dec.	92.5	90.6	90.6	90.4	91.9	92.7	92.0	100.7	98.6	97.7	98.3
Mar.	93.3	91.8	91.8	91.9	93.2	94.3	93.6	100.1	98.5	97.3	98.2
June	93.9	93.0	93.1	93.2	94.2	95.3	94.5	99.7	98.7	97.7	98.6
1988-89-Sept.	94.8	94.2	94.5	94.7	95.0	95.8	95.0	99.8	99.2	98.6	99.7
Dec.	96.0	95.7	96.2	96.5	95.7	96.3	95.7	100.3	100.0	99.9	100.8
Mar.	97.4	97.2	98.0	98.4	96.7	97.4	97.0	100.7	100.5	100.6	101.4
June	98.5	98.3	99.2	99.5	98.0	98.9	98.9	100.5	100.3	100.3	100.6
1989-90-Sept.	99.3	99.3	99.9	100.1	99.2	100.0	100.3	100.1	100.1	99.9	99.8
Dec.	100.0	100.0	100.1	100.1	100.0	100.2	100.5	100.0	100.0	99.9	99.6
Mar.	100.3	100.3	100.1	100.0	100.4	100.0	99.9	99.9	99.9	100.1	100.1
June	100.3	100.3	99.9	99.8	100.4	99.8	99.3	99.9	99.9	100.1	100.5
1990-91-Sept.	100.0	99.9	99.3	99.0	99.9	99.3	98.7	100.1	100.0	100.0	100.3
Dec.	99.4	99.0	98.2	97.6	99.1	98.1	97.7	100.3	99.9	100.1	99.9
Mar.	98.9	98.3	97.1	96.4	98.0	96.3	95.9	100.9	100.3	100.8	100.5
June	98.7	97.8	96.4	95.8	97.1	94.7	94.4	101.6	100.7	101.8	101.5
1991-92-Sept.	98.9	97.7	96.4	95.9	96.5	93.8	93.4	102.5	101.2	102.8	102.7
Dec.	99.5	98.0	96.7	96.4	96.2	93.5	93.2	103.4	101.9	103.4	103.4
Mar.	100.0	98.4	97.0	96.7	96.1	93.3	93.2	104.1	102.4	104.0	103.8
June	100.7	98.9	97.3	96.9	96.0	93.0	93.0	104.9	103.0	104.6	104.2
1992-93-Sept.	101.5	99.6	97.8	97.3	96.1	93.1	93.0	105.6	103.6	105.0	104.6
Dec.	102.5	100.4	98.6	98.0	96.6	94.1	94.1	106.1	103.9	104.8	104.1
Mar.	103.4	101.3	99.6	99.0	97.1	95.2	95.1	106.5	104.3	104.6	104.1
June	104.1	102.1	100.5	100.1	97.5	95.7	95.7	106.8	104.7	105.0	104.6
1993-94-Sept.	105.2	103.0	101.8	101.3	97.8	95.6	95.7	107.6	105.3	106.5	105.9
Dec.	106.7	104.3	103.4	102.9	98.4	95.6	95.8	108.4	106.0	108.2	107.4
Mar.	108.2	105.9	105.3	105.0	99.5	96.6	97.0	108.7	106.4	109.0	108.2
June	109.7	107.5	107.2	107.3	100.7	98.1	98.5	108.9	106.8	109.3	108.9
1994-95-Sept.	110.8	108.6	108.4	109.3	101.7	99.3	99.8	108.9	106.8	109.2	109.5
Dec.	111.5	109.3	109.0	110.5	102.6	100.1	100.8	108.7	106.5	108.9	109.6
Mar.	112.2	109.9	109.4	111.0	103.5	100.5	101.4	108.4	106.2	108.9	109.5
June	113.1	111.0	110.3	111.6	104.5	100.8	101.8	108.2	106.2	109.4	109.6
1995-96-Sept.	114.4	112.5	112.0	112.8	105.5	101.1	101.8	108.4	106.6	110.8	110.8
Dec.	115.9	114.1	113.9	114.3	105.8	101.0	101.4	109.5	107.8	112.8	112.7
Mar.	117.1	115.1	115.3	115.6	105.6	100.8	101.1	110.9	109.0	114.4	114.3
June	118.0	115.7	116.0	116.3	105.6	100.8	101.3	111.7	109.6	115.1	114.8
1996-97-Sept.	118.6	116.2	116.5	116.7	105.8	101.1	101.8	112.1	109.8	115.2	114.6
Dec.	119.1	116.6	116.8	116.9	106.2	101.6	102.3	112.1	109.8	115.0	114.3

Note: Annual data derived from original series. (a) Import duties have been added and the imputed bank service charge associated with this sector has been deducted to derive these estimates. (b) ANZSIC divisions A to J and P. See paragraph 21 of the *Explanatory notes*. (c) ANZSIC divisions B to J and P. See paragraph 22 of the *Explanatory notes*. (d) For the non-market estimates the methods used to estimate gross product at constant prices do not adequately capture the changes in gross product per unit of labour input. See paragraph 21 of the *Explanatory notes*. Hence the estimates for the market and non-farm market sectors provide more useful indicators of changes in labour productivity than the estimates for all industries.

TABLE 51 — GDP(E) AND GDP(I) AT AVERAGE 1989-90 PRICES — TREND  
( \$ million )

	Final consumption expenditure		Gross fixed capital expenditure							Total
			Private				Public			
	Private	Government	Dwellings	Non-dwelling construction	Equipment	Real estate transfer expenses	Total	Public enterprises	General government	
1987-88-Sept.	48,988	14,362	3,811	3,351	5,923	1,388	14,473	3,169	2,189	5,358
Dec.	49,614	14,551	3,957	3,527	6,231	1,493	15,208	2,991	2,140	5,131
Mar.	49,943	14,654	4,148	3,727	6,353	1,603	15,831	2,702	2,024	4,726
June	50,163	14,715	4,401	3,855	6,375	1,713	16,344	2,489	1,906	4,395
1988-89-Sept.	50,735	14,685	4,656	3,842	6,553	1,804	16,855	2,427	1,901	4,328
Dec.	51,636	14,727	4,878	3,799	7,009	1,844	17,530	2,564	1,962	4,526
Mar.	52,534	14,852	5,029	3,929	7,481	1,768	18,207	2,808	1,994	4,802
June	53,149	14,986	5,059	4,186	7,628	1,605	18,478	2,978	2,017	4,995
1989-90-Sept.	53,619	15,179	4,958	4,365	7,364	1,418	18,105	3,139	2,088	5,227
Dec.	54,103	15,419	4,752	4,338	6,964	1,282	17,336	3,252	2,159	5,411
Mar.	54,576	15,631	4,542	4,149	6,668	1,248	16,607	3,320	2,200	5,520
June	54,822	15,785	4,404	3,935	6,471	1,284	16,094	3,336	2,144	5,480
1990-91-Sept.	54,819	15,781	4,317	3,770	6,314	1,322	15,723	3,198	2,100	5,298
Dec.	54,631	15,806	4,240	3,622	6,087	1,333	15,282	2,943	2,121	5,064
Mar.	54,583	15,972	4,139	3,430	5,832	1,345	14,746	2,802	2,180	4,982
June	54,882	16,174	4,046	3,176	5,646	1,370	14,238	2,813	2,229	5,042
1991-92-Sept.	55,445	16,295	4,022	2,979	5,573	1,405	13,979	2,907	2,222	5,129
Dec.	56,017	16,299	4,105	2,867	5,576	1,444	13,992	2,885	2,183	5,068
Mar.	56,555	16,278	4,265	2,789	5,530	1,473	14,057	2,860	2,156	5,016
June	57,116	16,374	4,442	2,705	5,580	1,492	14,219	2,873	2,151	5,024
1992-93-Sept.	57,639	16,470	4,619	2,595	5,835	1,501	14,550	2,903	2,190	5,093
Dec.	57,988	16,474	4,781	2,538	6,116	1,486	14,921	2,772	2,258	5,030
Mar.	58,168	16,419	4,929	2,569	6,301	1,485	15,284	2,514	2,274	4,788
June	58,406	16,370	5,074	2,609	6,345	1,512	15,540	2,303	2,214	4,517
1993-94-Sept.	58,895	16,506	5,204	2,629	6,322	1,567	15,722	2,322	2,119	4,441
Dec.	59,481	16,805	5,364	2,651	6,450	1,631	16,096	2,425	2,087	4,512
Mar.	60,050	17,133	5,559	2,722	6,754	1,685	16,720	2,514	2,118	4,632
June	60,642	17,359	5,739	2,826	7,291	1,712	17,568	2,545	2,202	4,747
1994-95-Sept.	61,234	17,397	5,856	2,888	7,859	1,697	18,300	2,630	2,244	4,874
Dec.	61,970	17,458	5,809	2,916	8,171	1,630	18,526	2,717	2,244	4,961
Mar.	62,678	17,605	5,652	3,017	8,180	1,530	18,379	2,775	2,222	4,997
June	63,319	17,736	5,454	3,241	8,025	1,444	18,164	2,705	2,196	4,901
1995-96-Sept.	63,992	17,884	5,200	3,477	8,012	1,406	18,095	2,622	2,191	4,813
Dec.	64,709	18,034	4,965	3,574	8,315	1,420	18,274	2,602	2,202	4,804
Mar.	65,359	18,090	4,801	3,670	8,844	1,453	18,768	2,573	2,175	4,748
June	65,801	18,062	4,750	3,839	9,351	1,465	19,405	2,482	2,140	4,622
1996-97-Sept.	66,069	18,015	4,772	4,044	9,701	1,451	19,968	2,386	2,101	4,487
Dec.	66,278	18,056	4,814	4,210	9,912	1,428	20,364	2,340	2,067	4,407

Note: For annual data see the original series.

TABLE 51 — GDP(E) AND GDP(I) AT AVERAGE 1989-90 PRICES — TREND—continued  
( \$ million )

	Domestic final demand	Increase in stocks				Gross national expend- iture	Exports of goods and services	less		Gross domestic product GDP(E)	Statistical discre- pancy	Gross domestic product GDP(I)
		Private non-farm	Farm	Public market- ing author- ities	Other public author- ities			Imports of goods and services	Gross domestic product GDP(E)			
1987-88-Sept.	83,181	353	17	-436	20	83,135	14,089	12,296	84,928	34	84,962	
Dec.	84,504	291	7	-396	34	84,426	14,443	12,715	86,154	-127	86,027	
Mar.	85,154	234	2	-199	40	85,231	14,398	12,983	86,646	-61	86,585	
June	85,617	394	43	24	10	86,088	14,178	13,464	86,802	421	87,223	
1988-89-Sept.	86,603	722	102	155	-24	87,558	13,969	14,366	87,161	953	88,114	
Dec.	88,419	873	101	114	-40	89,467	14,097	15,566	87,998	1,304	89,302	
Mar.	90,395	974	30	-12	6	91,393	14,438	16,607	89,224	1,207	90,431	
June	91,608	1,004	-36	133	59	92,768	14,651	17,093	90,326	989	91,315	
1989-90-Sept.	92,130	822	-53	502	81	93,482	14,830	17,220	91,092	896	91,988	
Dec.	92,269	560	-27	797	76	93,675	15,018	17,005	91,688	887	92,575	
Mar.	92,334	208	-8	817	59	93,410	15,283	16,663	92,030	812	92,842	
June	92,181	-249	-6	755	49	92,730	15,662	16,380	92,012	906	92,918	
1990-91-Sept.	91,621	-641	43	779	30	91,832	15,996	16,112	91,716	1,053	92,769	
Dec.	90,783	-829	35	710	-18	90,681	16,446	15,807	91,320	901	92,221	
Mar.	90,283	-720	-30	341	-74	89,800	17,116	15,567	91,349	194	91,543	
June	90,336	-588	-49	-85	-99	89,515	17,788	15,594	91,709	-634	91,075	
1991-92-Sept.	90,848	-514		-324	-81	89,929	18,185	15,945	92,169	-877	91,292	
Dec.	91,376	-379	46	-298	-24	90,721	18,310	16,278	92,753	-813	91,940	
Mar.	91,906	-237	17	-93	20	91,613	18,354	16,538	93,429	-946	92,483	
June	92,733	-308	-63	108	18	92,488	18,604	16,911	94,181	-1,183	92,998	
1992-93-Sept.	93,752	-373	-52	197	-5	93,519	18,942	17,322	95,139	-1,412	93,727	
Dec.	94,413	-172	-32	175	-39	94,345	19,263	17,591	96,017	-1,307	94,710	
Mar.	94,659	-8	-36	148	-61	94,702	19,580	17,703	96,579	-747	95,832	
June	94,833	48	-67	147	73	94,888	19,998	17,883	97,003	-212	96,791	
1993-94-Sept.	95,564	153	68	97	-63	95,683	20,563	18,220	98,026	195	97,831	
Dec.	96,894	247	-64	20	-34	97,063	21,264	18,678	99,649	-549	99,100	
Mar.	98,535	359	-89	-113	-7	98,685	21,809	19,306	101,188	-675	100,513	
June	100,316	528	-78	-337	17	100,446	22,117	20,290	102,273	-204	102,069	
1994-95-Sept.	101,805	732	1	490	29	102,077	22,244	21,452	102,869	493	103,362	
Dec.	102,915	874	110	483	39	103,455	22,244	22,396	103,303	872	104,175	
Mar.	103,659	766	185	-309	66	104,367	22,356	22,839	103,884	977	104,861	
June	104,120	537	215	-118	64	104,818	22,678	22,824	104,672	964	105,636	
1995-96-Sept.	104,784	418	221	-90	29	105,362	23,362	22,862	105,862	892	106,754	
Dec.	105,821	459	200	-120	-18	106,342	24,280	23,303	107,319	725	108,044	
Mar.	106,965	609	98	-109	-51	107,512	25,061	23,942	108,631	457	109,088	
June	107,890	807	6	-67	-27	108,609	25,475	24,534	109,550	421	109,971	
1996-97-Sept.	108,539	856	-41	-55	14	109,313	25,727	25,039	110,001	788	110,789	
Dec.	109,105	798	-36	-95	39	109,811	25,854	25,488	110,177	1,294	111,471	

Note: For annual data see the original series.

TABLE 52 — GDP(E) AND GDP(I) AT AVERAGE 1989-90 PRICES — SEASONALLY ADJUSTED  
(\$ million)

	Final consumption expenditure		Gross fixed capital expenditure							Total
			Private				Public			
	Private	Government	Dwellings	Non-dwelling construction	Equipment	Real estate transfer expenses	Total	Public enterprises	General government	
1987-88-Sept.	49.061	14.293	3,784	3,452	5,959	1,344	14,539	2,966	2,225	5,191
Dec.	49,754	14,552	3,969	3,373	6,218	1,587	15,147	3,150	2,199	5,349
Mar.	50,016	14,784	4,177	3,688	6,400	1,525	15,790	2,860	2,033	4,893
June	50,050	14,580	4,318	4,079	6,568	1,711	16,676	2,158	1,794	3,952
1988-89-Sept.	50,570	14,738	4,707	3,775	6,147	1,849	16,478	2,497	1,978	4,475
Dec.	51,624	14,808	4,922	3,687	7,071	1,815	17,495	2,768	1,907	4,675
Mar.	52,835	14,592	4,934	3,945	7,672	1,791	18,342	2,533	2,086	4,619
June	53,002	15,286	5,130	4,196	7,657	1,637	18,620	3,087	1,960	5,047
1989-90-Sept.	53,596	15,040	5,006	4,407	7,273	1,381	18,067	3,330	2,028	5,358
Dec.	54,042	15,315	4,695	4,340	7,030	1,260	17,325	2,930	2,256	5,186
Mar.	54,702	15,789	4,522	4,216	6,600	1,258	16,596	3,512	2,180	5,692
June	54,750	15,803	4,416	3,801	6,365	1,276	15,858	3,302	2,134	5,436
1990-91-Sept.	54,942	15,705	4,333	3,799	6,531	1,336	15,999	3,285	2,136	5,421
Dec.	54,599	15,847	4,198	3,686	5,961	1,356	15,201	2,840	1,999	4,839
Mar.	54,560	15,865	4,209	3,391	5,912	1,315	14,827	2,825	2,308	5,133
June	54,637	16,252	4,042	3,200	5,501	1,354	14,097	2,751	2,161	4,912
1991-92-Sept.	55,679	16,344	3,940	2,961	5,732	1,456	14,089	2,933	2,265	5,198
Dec.	56,080	16,268	4,153	2,812	5,446	1,402	13,813	3,009	2,170	5,179
Mar.	56,380	16,275	4,262	2,861	5,621	1,473	14,217	2,779	2,141	4,920
June	57,113	16,277	4,453	2,706	5,687	1,526	14,372	2,685	2,171	4,856
1992-93-Sept.	57,775	16,562	4,584	2,576	5,366	1,479	14,005	3,193	2,144	5,337
Dec.	58,033	16,574	4,829	2,660	7,133	1,486	16,108	2,019	2,290	4,309
Mar.	57,996	16,251	4,929	2,525	6,210	1,504	15,168	2,573	2,260	4,833
June	58,600	16,463	5,012	2,686	6,206	1,476	15,380	2,133	2,311	4,444
1993-94-Sept.	58,632	16,506	5,284	2,627	6,432	1,581	15,924	2,459	1,994	4,453
Dec.	59,573	16,598	5,335	2,590	6,509	1,632	16,066	2,289	2,136	4,425
Mar.	60,282	17,377	5,473	2,751	7,234	1,695	17,153	2,002	2,093	4,095
June	60,333	17,305	5,834	2,819	7,270	1,683	17,606	2,457	2,229	4,686
1994-95-Sept.	61,357	17,429	5,854	2,644	8,051	1,733	18,282	2,864	2,199	5,063
Dec.	62,012	17,377	5,774	2,903	8,160	1,637	18,474	2,755	2,350	5,105
Mar.	62,570	17,540	5,733	2,981	8,149	1,508	18,371	2,852	2,124	4,976
June	63,504	17,994	5,339	3,179	8,084	1,452	18,054	2,645	2,205	4,850
1995-96-Sept.	63,777	17,613	5,308	3,564	8,014	1,388	18,274	2,633	2,260	4,893
Dec.	64,808	18,084	4,937	3,673	8,001	1,427	18,038	2,532	2,096	4,628
Mar.	65,306	18,245	4,718	3,531	9,103	1,435	18,787	2,668	2,269	4,937
June	66,007	18,047	4,818	3,718	9,420	1,517	19,473	2,499	2,108	4,607
1996-97-Sept.	65,932	17,796	4,711	4,338	9,589	1,422	20,060	2,286	2,084	4,370
Dec.	66,292	18,261	4,854	4,014	10,000	1,424	20,292	2,379	2,081	4,460

Note: For annual data see the original series.



TABLE 52 — GDP(E) AND GDP(I) AT AVERAGE 1989-90 PRICES — SEASONALLY ADJUSTED—continued  
( \$ million )

	Domestic final demand	Increase in stocks				Gross national expend- iture	Exports of goods and services	less Imports of goods and services	Gross domestic product GDP(E)	Statistical discre- pancy	Gross domestic product GDP(I)
		Private non-farm	Farm	Public market- ing author- ities	Other public author- ities						
1987-88-Sept.	83,084	648	63	-543	111	83,363	13,845	12,238	84,970	-268	84,702
Dec.	84,802	406	-100	-433	-32	84,643	14,465	12,783	86,325	204	86,529
Mar.	85,483	-174	66	-172	82	85,285	14,928	13,184	87,029	-627	86,402
June	85,258	544	29	53	32	85,916	13,620	13,156	86,380	769	87,149
1988-89-Sept.	86,261	756	55	156	-77	87,151	14,047	14,220	86,978	831	87,809
Dec.	88,602	1,011	167	133	4	89,917	14,281	15,818	88,380	1,454	89,834
Mar.	90,388	731	75	135	-55	91,274	14,126	16,601	88,799	1,185	89,984
June	91,955	961	-137	-212	103	92,670	14,947	17,117	90,500	1,077	91,577
1989-90-Sept.	92,061	1,349	-76	458	102	93,894	14,830	17,259	91,465	566	92,031
Dec.	91,868	-21	111	1,312	38	93,308	14,810	16,867	91,251	1,055	92,306
Mar.	92,779	312	-125	504	67	93,537	15,398	17,002	91,933	1,161	93,094
June	91,847	173	22	672	57	92,771	15,691	15,800	92,662	274	92,936
1990-91-Sept.	92,067	-944	49	782	31	91,985	16,008	16,581	91,412	1,107	92,519
Dec.	90,486	-1,172	26	996	-26	90,310	16,384	15,762	90,932	1,577	92,509
Mar.	90,385	-255	93	154	-40	90,337	16,954	15,413	91,878	-91	91,787
June	89,898	-578	-289	-77	-150	88,804	18,025	15,546	91,283	-881	90,402
1991-92-Sept.	91,310	-841	156	-328	-76	90,221	18,208	15,964	92,465	-957	91,508
Dec.	91,340	-253	26	-349	-3	90,761	18,285	16,511	92,535	-587	91,948
Mar.	91,792	-25	44	-106	-1	91,704	18,254	16,312	93,646	-756	92,890
June	92,618	-455	-100	142	60	92,265	18,685	16,918	94,032	-1,556	92,476
1992-93-Sept.	93,679	-384	-89	360	40	93,526	18,775	17,290	95,011	-1,199	93,812
Dec.	95,024	-341	8	-83	-31	94,577	19,572	17,910	96,239	-1,199	95,040
Mar.	94,248	265	19	330	-50	94,812	19,351	17,401	96,762	-1,397	95,365
June	94,887	128	-156	40	-93	94,806	20,005	17,906	96,905	267	97,172
1993-94-Sept.	95,515	-328	-50	174	-43	95,268	20,614	18,349	97,533	316	97,849
Dec.	96,662	651	-35	-20	-75	97,183	21,168	18,619	99,732	-1,076	98,656
Mar.	98,907	459	-46	-165	59	99,214	21,862	19,282	101,794	-1,005	100,789
June	99,930	51	182	-77	-38	99,684	22,304	20,112	101,876	285	102,161
1994-95-Sept.	102,131	958	5	-809	44	102,329	22,044	21,595	102,778	294	103,072
Dec.	102,968	1,119	217	-399	70	103,975	22,285	22,429	103,831	819	104,650
Mar.	103,457	555	83	-272	2	103,825	22,539	22,960	103,404	1,340	104,744
June	104,402	472	258	-139	108	105,101	22,327	22,842	104,586	599	105,185
1995-96-Sept.	104,557	611	219	-37	66	105,416	23,530	22,740	106,206	960	107,166
Dec.	105,558	307	207	-107	-79	105,886	24,097	23,039	106,944	838	107,782
Mar.	107,275	506	88	216	-45	107,608	25,398	24,234	108,772	655	109,427
June	108,134	1,012	60	-55	1	109,152	25,352	24,716	109,788	-89	109,699
1996-97-Sept.	108,158	822	-180	105	33	108,872	25,720	24,565	110,027	797	110,824
Dec.	109,305	766	68	-257	91	109,973	25,920	25,890	110,003	1,718	111,721

Note: For annual data see the original series.

TABLE 53 — GDP(E) AND GDP(I) AT AVERAGE 1989-90 PRICES — ORIGINAL  
(\$ million)

	Final consumption expenditure		Gross fixed capital expenditure							Total
			Private				Public			
	Private	Government	Dwellings	Non-dwelling construction	Equipment	Real estate transfer expenses	Total	Public enterprises	General government	
1987-88	199,018	58,258	16,258	14,568	25,149	6,155	62,130	11,108	8,218	19,326
1988-89	207,901	59,478	19,685	15,549	28,606	7,093	70,933	10,988	7,939	18,927
1989-90	216,856	61,588	18,633	16,768	27,252	5,168	67,821	13,023	8,629	21,652
1990-91	218,414	63,304	16,760	14,097	23,834	5,351	60,042	11,719	8,605	20,324
1991-92	224,965	65,167	16,830	11,399	22,553	5,881	56,663	11,454	8,736	20,190
1992-93	232,097	66,131	19,320	10,457	24,928	5,936	60,641	9,899	9,066	18,965
1993-94	238,537	67,783	21,898	10,780	27,533	6,565	66,776	9,204	8,520	17,724
1994-95	249,209	70,341	22,740	11,702	32,541	6,349	73,332	11,148	8,853	20,001
1995-96	259,679	72,070	19,808	14,485	34,574	5,762	74,629	10,349	8,732	19,081
1987-88-Sept.	49,106	14,058	3,868	3,598	5,689	1,380	14,535	2,705	1,947	4,652
Dec.	52,383	14,891	4,192	3,482	6,633	1,595	15,902	3,280	2,256	5,536
Mar.	48,269	13,998	3,976	3,411	5,680	1,473	14,540	2,472	1,750	4,222
June	49,260	15,311	4,222	4,077	7,147	1,707	17,153	2,651	2,265	4,916
1988-89-Sept.	50,767	14,496	4,855	3,922	5,982	1,918	16,677	2,254	1,732	3,986
Dec.	54,262	15,072	5,161	3,813	7,549	1,831	18,354	2,923	1,927	4,850
Mar.	50,625	13,840	4,656	3,645	6,769	1,696	16,766	2,139	1,828	3,967
June	52,247	16,070	5,013	4,169	8,306	1,648	19,136	3,672	2,452	6,124
1989-90-Sept.	53,713	14,773	5,121	4,574	7,011	1,427	18,133	3,063	1,768	4,831
Dec.	56,673	15,690	4,916	4,515	7,478	1,271	18,180	3,073	2,264	5,337
Mar.	52,515	14,819	4,286	3,911	5,852	1,208	15,257	2,944	1,918	4,862
June	53,955	16,306	4,310	3,768	6,911	1,262	16,251	3,943	2,679	6,622
1990-91-Sept.	54,899	15,896	4,407	3,923	6,264	1,387	15,981	3,009	1,847	4,856
Dec.	57,289	16,040	4,536	3,866	6,400	1,391	16,193	2,970	1,999	4,969
Mar.	52,321	15,055	3,877	3,130	5,187	1,235	13,429	2,335	2,035	4,370
June	53,905	16,313	3,940	3,178	5,983	1,338	14,439	3,405	2,724	6,129
1991-92-Sept.	55,598	16,838	4,066	3,028	5,517	1,545	14,156	2,630	1,950	4,580
Dec.	58,829	16,467	4,429	2,975	5,828	1,419	14,651	3,101	2,168	5,269
Mar.	54,286	15,481	4,006	2,635	5,004	1,429	13,074	2,369	1,860	4,229
June	56,252	16,381	4,329	2,761	6,204	1,488	14,782	3,354	2,758	6,112
1992-93-Sept.	57,750	17,088	4,698	2,559	5,060	1,550	13,867	2,849	1,832	4,681
Dec.	61,053	16,712	5,188	2,839	7,629	1,499	17,155	2,057	2,298	4,355
Mar.	55,515	15,444	4,569	2,309	5,457	1,454	13,789	2,212	1,945	4,157
June	57,779	16,887	4,865	2,750	6,782	1,433	15,830	2,781	2,991	5,772
1993-94-Sept.	58,604	16,756	5,444	2,594	6,101	1,645	15,784	2,120	1,692	3,812
Dec.	62,843	16,720	5,749	2,785	7,095	1,675	17,304	2,299	2,128	4,427
Mar.	57,551	16,530	5,057	2,512	6,356	1,615	15,540	1,625	1,791	3,416
June	59,539	17,777	5,648	2,889	7,981	1,630	18,148	3,160	2,909	6,069
1994-95-Sept.	61,474	17,630	6,055	2,609	7,697	1,825	18,186	2,538	1,855	4,393
Dec.	65,260	17,465	6,179	3,131	8,842	1,671	19,823	2,737	2,322	5,059
Mar.	59,782	16,732	5,336	2,714	7,121	1,448	16,619	2,490	1,806	4,296
June	62,693	18,514	5,170	3,248	8,881	1,405	18,704	3,383	2,870	6,253
1995-96-Sept.	63,794	17,729	5,444	3,544	7,568	1,447	18,003	2,182	1,902	4,084
Dec.	68,082	18,363	5,269	3,952	8,638	1,463	19,322	2,449	2,061	4,510
Mar.	62,639	17,409	4,429	3,207	8,039	1,386	17,061	2,454	1,940	4,394
June	65,164	18,569	4,666	3,782	10,329	1,466	20,243	3,264	2,829	6,093
1996-97-Sept.	65,843	17,914	4,883	4,335	9,108	1,510	19,836	1,854	1,731	3,585
Dec.	69,618	18,452	5,186	4,320	10,792	1,466	21,764	2,286	2,042	4,328

TABLE 53 — GDP(E) AND GDP(I) AT AVERAGE 1989-90 PRICES — ORIGINAL—continued  
( \$ million )

	Increase in stocks					Gross national expenditure	Exports of goods and services	Imports of goods and services	Gross domestic product GDP(E)	Statistical discrepancy	Gross domestic product GDP(I)
	Domestic final demand	Private non-farm	Farm	Public marketing authorities	Other public authorities						
1987-88	338,732	1,383	72	-1,037	194	339,344	56,689	51,312	344,721	330	345,051
1988-89	357,239	3,342	244	260	-24	361,061	57,464	63,616	354,909	4,433	359,342
1989-90	367,917	1,797	-224	3,134	261	372,885	60,587	66,889	366,583	3,606	370,189
1990-91	362,084	-2,945	-44	1,731	-188	360,638	67,434	63,302	364,770	2,328	367,098
1991-92	366,985	-1,594	106	-650	-25	364,822	73,445	65,626	372,641	-4,074	368,567
1992-93	377,834	-273	134	643	-233	377,837	77,771	70,473	385,135	-4,521	380,614
1993-94	390,820	834	-297	-95	-97	391,165	85,916	76,281	400,800	-1,292	399,508
1994-95	412,883	3,037	536	-1,626	225	415,055	88,944	89,782	414,217	3,277	417,494
1995-96	425,459	2,407	529	-415	-58	427,922	98,517	94,635	431,804	1,881	433,685
1987-88-Sept.	82,351	1,334	-176	686	138	82,961	13,525	12,774	83,712	1,219	84,931
Dec.	88,712	383	344	1,656	31	91,126	15,035	12,801	93,360	722	92,638
Mar.	81,029	30	102	-1,081	6	80,086	14,688	12,749	82,025	774	82,799
June	86,640	-364	-198	-926	19	85,171	13,441	12,988	85,624	-941	84,683
1988-89-Sept.	85,926	1,481	214	-133	-46	87,014	13,829	14,792	86,051	2,020	88,071
Dec.	92,538	1,004	705	2,483	56	96,786	14,844	15,891	95,739	-11	95,728
Mar.	85,198	1,008	100	-814	-126	85,366	14,000	16,095	83,271	2,999	86,270
June	93,577	-151	-347	1,276	92	91,895	14,791	16,838	89,848	-575	89,273
1989-90-Sept.	91,450	2,208	-322	218	133	93,687	14,638	17,963	90,362	1,168	91,530
Dec.	95,880	-35	660	3,747	88	100,340	15,175	16,979	98,536	183	98,719
Mar.	87,453	595	-114	-438	-6	87,490	15,364	16,486	86,368	2,671	89,039
June	93,134	-972	448	-393	46	91,367	15,410	15,460	91,317	-416	90,901
1990-91-Sept.	91,632	-69	79	255	65	91,804	15,985	17,305	90,484	1,232	91,716
Dec.	94,491	-1,208	627	3,457	24	97,391	16,744	15,941	98,194	364	98,558
Mar.	85,175	74	123	-820	-113	84,439	16,906	14,922	86,423	1,793	88,216
June	90,786	1,742	-715	-1,161	-164	87,004	17,799	15,134	89,669	-1,061	88,608
1991-92-Sept.	91,172	34	-162	-488	-38	90,518	18,042	16,735	91,825	-1,113	90,712
Dec.	95,216	-281	751	1,355	49	97,090	19,008	16,746	99,352	-2,004	97,348
Mar.	87,070	292	30	-818	78	86,496	17,948	15,696	88,748	667	89,415
June	93,527	-1,639	-513	-699	42	90,718	18,447	16,449	92,716	-1,624	91,092
1992-93-Sept.	93,386	515	-357	-23	-12	93,509	18,644	18,187	93,966	-1,145	92,821
Dec.	99,275	-354	772	1,287	17	100,997	20,296	18,162	103,131	-1,935	101,196
Mar.	88,905	492	80	469	-53	89,893	19,095	16,711	92,277	-852	91,425
June	96,268	-926	-629	-1,090	-185	93,438	19,736	17,413	95,761	-589	95,172
1993-94-Sept.	94,956	507	-385	-362	4	94,720	20,441	19,342	95,819	1,255	97,074
Dec.	101,294	644	623	2,737	-20	105,278	21,900	18,839	108,339	-2,862	105,477
Mar.	93,037	693	54	-1,105	42	92,721	21,624	18,467	95,878	512	96,390
June	101,533	-1,010	-589	-1,365	-123	98,446	21,951	19,633	100,764	-197	100,567
1994-95-Sept.	101,683	1,799	-312	-622	93	102,641	21,806	22,768	101,679	1,086	102,765
Dec.	107,607	1,133	807	957	127	110,631	23,069	22,681	111,019	-870	110,149
Mar.	97,429	761	220	1,050	-25	97,335	22,238	21,970	97,603	3,193	100,796
June	106,164	-656	-179	-911	30	104,448	21,831	22,363	103,916	-132	103,784
1995-96-Sept.	103,610	1,539	-247	-410	112	104,604	23,462	23,986	104,080	1,293	105,373
Dec.	110,277	298	978	2,653	-15	114,191	24,825	23,233	115,783	-701	115,082
Mar.	101,503	733	204	-1,311	-79	101,050	25,166	23,120	103,096	2,328	105,424
June	110,069	-163	-406	-1,347	-76	108,077	25,064	24,296	108,845	-1,039	107,806
1996-97-Sept.	107,178	1,792	-606	-482	15	107,897	25,528	25,900	107,525	1,578	109,103
Dec.	114,162	768	804	3,482	157	119,373	26,610	26,092	119,891	-389	119,502

TABLE 54—GDP(P) AT AVERAGE 1989-90 PRICES—TREND  
( \$ million )

	<i>Agriculture, forestry and fishing</i>			<i>Mining</i>		<i>Manufacturing</i>				
	<i>Agriculture</i>	<i>Forestry and fishing</i>	<i>Total</i>	<i>Mining (excluding services to mining)</i>	<i>Services to mining</i>	<i>Total</i>	<i>Food, beverage and tobacco</i>	<i>Textile, clothing, footwear and leather</i>	<i>Wood and paper product</i>	<i>Printing, publishing and recorded media</i>
1987-88-Sept.	3,250	272	3,522	3,263	149	3,412	2,760	830	753	1,235
Dec.	3,181	279	3,460	3,370	161	3,531	2,791	832	770	1,259
Mar.	3,104	285	3,389	3,427	167	3,594	2,792	832	793	1,274
June	3,071	289	3,360	3,435	171	3,606	2,812	841	832	1,284
1988-89-Sept.	3,078	293	3,371	3,430	174	3,604	2,849	857	860	1,289
Dec.	3,107	296	3,403	3,447	174	3,621	2,868	862	864	1,299
Mar.	3,145	297	3,442	3,495	165	3,660	2,861	849	847	1,311
June	3,196	295	3,491	3,541	150	3,691	2,844	825	814	1,319
1989-90-Sept.	3,307	291	3,598	3,607	142	3,749	2,856	792	779	1,333
Dec.	3,398	288	3,686	3,714	143	3,857	2,879	766	744	1,346
Mar.	3,442	288	3,730	3,845	147	3,992	2,893	754	721	1,353
June	3,499	293	3,792	3,967	146	4,113	2,904	760	718	1,350
1990-91-Sept.	3,579	300	3,879	4,013	136	4,149	2,931	777	707	1,342
Dec.	3,652	309	3,961	3,976	130	4,106	2,952	768	694	1,327
Mar.	3,674	314	3,988	3,951	125	4,076	2,950	739	690	1,300
June	3,596	317	3,913	3,961	121	4,082	2,915	716	697	1,263
1991-92-Sept.	3,502	320	3,822	4,003	119	4,122	2,897	713	710	1,225
Dec.	3,430	323	3,753	4,051	115	4,166	2,920	715	706	1,197
Mar.	3,428	325	3,753	4,072	112	4,184	2,956	697	692	1,196
June	3,519	327	3,846	4,074	114	4,188	2,983	669	690	1,218
1992-93-Sept.	3,610	327	3,937	4,060	118	4,178	2,981	657	706	1,265
Dec.	3,648	327	3,975	4,061	126	4,187	2,980	662	731	1,299
Mar.	3,657	326	3,983	4,093	129	4,222	3,003	679	752	1,299
June	3,656	322	3,978	4,104	127	4,231	3,029	689	757	1,275
1993-94-Sept.	3,717	317	4,034	4,094	127	4,221	3,033	696	757	1,263
Dec.	3,815	312	4,127	4,102	128	4,230	3,049	702	756	1,297
Mar.	3,796	311	4,107	4,155	131	4,286	3,092	698	758	1,368
June	3,581	313	3,894	4,232	140	4,372	3,168	685	766	1,425
1994-95-Sept.	3,233	315	3,548	4,282	147	4,429	3,193	668	773	1,436
Dec.	2,887	317	3,204	4,291	153	4,444	3,129	663	778	1,415
Mar.	2,820	318	3,138	4,305	160	4,465	3,037	679	775	1,389
June	3,038	316	3,354	4,319	163	4,482	3,001	698	772	1,400
1995-96-Sept.	3,387	313	3,700	4,357	164	4,521	3,031	698	774	1,431
Dec.	3,665	309	3,974	4,448	164	4,612	3,065	673	782	1,446
Mar.	3,770	307	4,077	4,537	167	4,704	3,044	643	790	1,426
June	3,801	305	4,106	4,597	171	4,768	3,012	635	795	1,374
1996-97-Sept.	3,880	302	4,182	4,640	171	4,811	3,013	649	800	1,320
Dec.	3,951	298	4,249	4,672	168	4,840	3,038	670	808	1,285

Note: For annual data see the original series.

TABLE 54 — GDP(P) AT AVERAGE 1989-90 PRICES — TREND — continued  
( \$ million )

	Manufacturing (cont)					Electricity, gas and water supply					
	Petroleum, coal, chemicals, etc.	Non-metallic mineral product	Metal product	Machinery and equipment	Other	Total	Electricity	Gas	Water	Total	Construction
1987-88-Sept.	1,349	636	2,101	2,882	627	13,173	1,799	168	775	2,742	5,789
Dec.	1,372	653	2,152	2,914	650	13,393	1,829	171	774	2,774	5,951
Mar.	1,377	666	2,176	2,994	663	13,567	1,834	174	779	2,787	6,070
June	1,377	685	2,188	3,085	668	13,772	1,830	176	789	2,795	6,155
1988-89-Sept.	1,375	709	2,219	3,149	664	13,971	1,857	179	798	2,834	6,256
Dec.	1,396	732	2,271	3,197	665	14,154	1,913	182	798	2,893	6,441
Mar.	1,416	737	2,321	3,257	670	14,269	1,962	186	798	2,946	6,693
June	1,407	727	2,357	3,301	673	14,267	1,979	191	807	2,977	6,902
1989-90-Sept.	1,375	721	2,363	3,312	671	14,202	1,981	195	825	3,001	6,967
Dec.	1,355	720	2,369	3,293	683	14,155	1,999	198	839	3,036	6,826
Mar.	1,369	715	2,380	3,265	705	14,155	2,029	198	836	3,063	6,620
June	1,410	697	2,379	3,249	708	14,175	2,047	195	833	3,075	6,506
1990-91-Sept.	1,436	674	2,374	3,197	672	14,110	2,058	191	846	3,095	6,464
Dec.	1,439	647	2,360	3,141	607	13,935	2,058	187	868	3,113	6,384
Mar.	1,436	625	2,348	3,108	549	13,745	2,057	186	887	3,136	6,197
June	1,435	613	2,333	3,096	536	13,604	2,063	185	892	3,140	5,953
1991-92-Sept.	1,426	603	2,308	3,074	541	13,497	2,077	184	886	3,147	5,792
Dec.	1,410	606	2,310	3,005	551	13,420	2,097	183	871	3,151	5,707
Mar.	1,394	621	2,320	2,940	559	13,375	2,113	185	857	3,155	5,659
June	1,393	639	2,301	2,932	561	13,386	2,120	188	841	3,149	5,654
1992-93-Sept.	1,409	651	2,276	2,966	567	13,478	2,126	188	828	3,142	5,712
Dec.	1,421	666	2,272	2,995	562	13,588	2,148	185	836	3,169	5,845
Mar.	1,427	686	2,308	2,984	547	13,685	2,173	182	860	3,215	5,995
June	1,442	704	2,364	2,986	540	13,786	2,205	183	881	3,269	6,087
1993-94-Sept.	1,465	704	2,393	3,060	556	13,927	2,238	189	884	3,311	6,129
Dec.	1,487	692	2,397	3,210	584	14,174	2,255	196	875	3,326	6,210
Mar.	1,507	688	2,391	3,381	612	14,495	2,253	203	885	3,341	6,359
June	1,528	698	2,378	3,497	620	14,765	2,251	208	909	3,368	6,540
1994-95-Sept.	1,559	711	2,359	3,555	616	14,870	2,263	211	923	3,397	6,675
Dec.	1,563	711	2,320	3,568	612	14,759	2,292	213	920	3,425	6,715
Mar.	1,538	684	2,279	3,566	609	14,556	2,307	213	908	3,428	6,716
June	1,504	642	2,270	3,578	599	14,464	2,309	212	895	3,416	6,756
1995-96-Sept.	1,497	628	2,309	3,638	577	14,583	2,314	211	886	3,411	6,794
Dec.	1,525	631	2,333	3,754	552	14,761	2,328	212	883	3,423	6,794
Mar.	1,565	626	2,353	3,920	549	14,916	2,333	212	885	3,430	6,772
June	1,577	601	2,363	4,042	562	14,961	2,330	212	894	3,436	6,798
1996-97-Sept.	1,569	574	2,368	4,092	572	14,957	2,324	212	901	3,437	6,877
Dec.	1,553	553	2,359	4,075	574	14,915	2,320	213	903	3,436	6,975

Note: For annual data see the original series.

TABLE 54 — GDP(P) AT AVERAGE 1989-90 PRICES — TREND —continued  
( \$ million )

	Wholesale trade	Retail trade	Accommodation, cafes and restaurants	Transport and storage				Total	Communication services	Finance and insurance
				Rail	Water	Air and space	Road, other transport and storage			
1987-88-Sept.	8,247	6,101	1,539	458	583	805	2,553	4,399	1,707	4,256
Dec.	8,481	6,167	1,568	461	590	832	2,591	4,474	1,748	4,312
Mar.	8,679	6,202	1,596	456	584	860	2,668	4,568	1,788	4,417
June	8,879	6,246	1,613	445	573	884	2,760	4,662	1,833	4,576
1988-89-Sept.	9,103	6,339	1,629	442	568	904	2,821	4,735	1,860	4,756
Dec.	9,370	6,455	1,654	451	574	913	2,846	4,784	1,873	4,880
Mar.	9,648	6,558	1,686	465	586	887	2,874	4,812	1,899	4,905
June	9,825	6,625	1,716	478	593	810	2,906	4,787	1,955	4,889
1989-90-Sept.	9,863	6,683	1,739	488	596	739	2,939	4,762	2,037	4,921
Dec.	9,776	6,749	1,750	492	607	731	2,971	4,801	2,104	5,022
Mar.	9,602	6,795	1,765	495	633	798	2,975	4,901	2,133	5,134
June	9,370	6,782	1,767	495	652	882	2,957	4,986	2,146	5,159
1990-91-Sept.	9,063	6,702	1,753	490	651	914	2,924	4,979	2,168	5,056
Dec.	8,757	6,585	1,729	487	635	900	2,897	4,919	2,207	4,883
Mar.	8,557	6,530	1,710	489	624	893	2,903	4,909	2,255	4,704
June	8,438	6,569	1,708	493	630	920	2,920	4,963	2,299	4,582
1991-92-Sept.	8,437	6,682	1,721	495	642	980	2,952	5,069	2,332	4,532
Dec.	8,516	6,804	1,741	493	647	1,037	2,989	5,166	2,363	4,507
Mar.	8,579	6,887	1,756	488	641	1,062	2,985	5,176	2,397	4,456
June	8,605	6,937	1,754	488	628	1,067	2,955	5,138	2,448	4,371
1992-93-Sept.	8,574	6,961	1,738	492	618	1,084	2,922	5,116	2,536	4,278
Dec.	8,536	6,958	1,725	500	620	1,124	2,917	5,161	2,653	4,221
Mar.	8,562	6,939	1,725	509	629	1,168	2,944	5,250	2,763	4,217
June	8,644	6,932	1,745	518	654	1,200	2,981	5,353	2,844	4,246
1993-94-Sept.	8,820	6,980	1,779	522	674	1,220	3,022	5,438	2,904	4,226
Dec.	9,053	7,062	1,816	525	678	1,239	3,086	5,528	2,947	4,167
Mar.	9,304	7,136	1,862	528	674	1,265	3,166	5,633	2,991	4,121
June	9,585	7,206	1,913	533	678	1,298	3,283	5,792	3,056	4,119
1994-95-Sept.	9,868	7,266	1,956	538	694	1,327	3,395	5,954	3,150	4,161
Dec.	10,143	7,345	1,985	531	711	1,354	3,460	6,056	3,273	4,209
Mar.	10,369	7,427	2,004	516	710	1,380	3,485	6,091	3,403	4,255
June	10,520	7,489	2,023	505	703	1,401	3,519	6,128	3,516	4,324
1995-96-Sept.	10,724	7,562	2,044	509	694	1,421	3,588	6,212	3,625	4,369
Dec.	10,964	7,636	2,062	528	692	1,438	3,671	6,329	3,739	4,392
Mar.	11,123	7,699	2,068	544	694	1,458	3,717	6,413	3,858	4,389
June	11,140	7,733	2,053	550	702	1,480	3,730	6,462	3,959	4,374
1996-97-Sept.	11,084	7,733	2,022	550	713	1,498	3,742	6,503	4,034	4,363
Dec.	11,029	7,713	1,984	547	726	1,510	3,760	6,543	4,088	4,359

Note: For annual data see the original series.

TABLE 54 — GDP(P) AT AVERAGE 1989-90 PRICES — TREND — continued  
( \$ million )

	Property and business services (a)	Government administ- ration and defence	Education	Health and community services	Cultural and recreat- ional services	Personal and other services	Owner- ship of dwellings	Import duties	less Imputed bank service charge	Gross domestic product GDP(P)
1987-88-Sept.	6,572	3,108	3,763	4,263	1,712	1,382	7,975	706	1,875	82,493
Dec.	6,711	3,163	3,799	4,312	1,735	1,396	8,036	735	1,889	83,857
Mar.	6,765	3,198	3,850	4,351	1,762	1,412	8,100	761	1,916	84,940
June	6,774	3,217	3,892	4,412	1,792	1,432	8,168	795	1,970	86,009
1988-89-Sept.	6,751	3,230	3,881	4,513	1,819	1,459	8,242	852	2,031	87,174
Dec.	6,763	3,230	3,849	4,623	1,829	1,490	8,320	932	2,055	88,509
Mar.	6,878	3,216	3,850	4,684	1,826	1,526	8,400	1,008	2,014	89,892
June	7,090	3,188	3,913	4,694	1,825	1,562	8,481	1,041	1,932	90,987
1989-90-Sept.	7,325	3,162	4,022	4,695	1,835	1,594	8,561	1,036	1,866	91,886
Dec.	7,498	3,154	4,125	4,727	1,851	1,617	8,638	1,004	1,850	92,526
Mar.	7,517	3,158	4,183	4,789	1,868	1,628	8,709	973	1,879	92,836
June	7,447	3,167	4,201	4,837	1,875	1,628	8,777	957	1,932	92,828
1990-91-Sept.	7,400	3,180	4,191	4,878	1,876	1,625	8,842	951	1,976	92,385
Dec.	7,406	3,196	4,160	4,935	1,877	1,621	8,905	948	2,003	91,624
Mar.	7,406	3,222	4,119	5,017	1,886	1,617	8,966	944	2,014	90,964
June	7,335	3,266	4,076	5,095	1,897	1,611	9,024	937	2,018	90,474
1991-92-Sept.	7,214	3,315	4,088	5,138	1,906	1,603	9,081	948	2,031	90,415
Dec.	7,156	3,348	4,166	5,152	1,917	1,599	9,139	968	2,051	90,688
Mar.	7,217	3,352	4,260	5,140	1,931	1,605	9,201	990	2,061	91,012
June	7,416	3,344	4,351	5,128	1,942	1,619	9,267	1,013	2,069	91,487
1992-93-Sept.	7,654	3,363	4,430	5,134	1,944	1,637	9,337	1,034	2,071	92,112
Dec.	7,805	3,402	4,506	5,170	1,949	1,647	9,409	1,057	2,064	92,899
Mar.	7,809	3,438	4,589	5,249	1,956	1,647	9,485	1,080	2,049	93,760
June	7,693	3,461	4,654	5,306	1,967	1,645	9,562	1,094	2,013	94,484
1993-94-Sept.	7,611	3,483	4,705	5,348	1,980	1,644	9,640	1,101	1,948	95,333
Dec.	7,632	3,519	4,759	5,368	1,988	1,644	9,720	1,109	1,872	96,507
Mar.	7,763	3,587	4,788	5,382	2,008	1,650	9,803	1,136	1,812	97,940
June	7,940	3,650	4,797	5,403	2,049	1,666	9,891	1,199	1,791	99,414
1994-95-Sept.	8,103	3,675	4,793	5,420	2,094	1,697	9,983	1,277	1,812	100,504
Dec.	8,228	3,676	4,805	5,433	2,124	1,738	10,072	1,334	1,858	101,110
Mar.	8,332	3,686	4,861	5,485	2,132	1,778	10,160	1,357	1,924	101,719
June	8,408	3,733	4,928	5,580	2,127	1,808	10,249	1,350	1,996	102,659
1995-96-Sept.	8,470	3,803	4,952	5,722	2,138	1,840	10,340	1,335	2,048	104,097
Dec.	8,526	3,845	4,921	5,832	2,159	1,874	10,433	1,339	2,075	105,540
Mar.	8,587	3,872	4,849	5,855	2,181	1,905	10,522	1,364	2,067	106,517
June	8,665	3,889	4,794	5,831	2,201	1,919	10,603	1,404	2,037	107,059
1996-97-Sept.	8,756	3,908	4,775	5,828	2,214	1,922	10,680	1,443	2,012	107,517
Dec.	8,845	3,933	4,779	5,844	2,222	1,918	10,753	1,474	1,994	107,905

Note: For annual data see the original series. (a) Excludes ownership of dwellings.

TABLE 55 — GDP(P) AT AVERAGE 1989-90 PRICES — SEASONALLY ADJUSTED  
(\$ million)

	<i>Agriculture, forestry and fishing</i>			<i>Mining</i>		<i>Manufacturing</i>				
	<i>Agriculture</i>	<i>Forestry and fishing</i>	<i>Total</i>	<i>Mining (excluding services to mining)</i>	<i>Services to mining</i>	<i>Total</i>	<i>Food, beverage and tobacco</i>	<i>Textile, clothing, footwear and leather</i>	<i>Wood and paper product</i>	<i>Printing, publishing and recorded media</i>
1987-88-Sept.	3,178	271	3,449	3,181	147	3,328	2,764	836	750	1,229
Dec.	3,178	277	3,455	3,439	169	3,608	2,792	841	767	1,249
Mar.	3,208	289	3,497	3,450	161	3,611	2,794	816	799	1,304
June	2,931	287	3,218	3,383	171	3,554	2,799	845	820	1,257
1988-89-Sept.	3,121	291	3,412	3,442	174	3,616	2,835	856	857	1,292
Dec.	3,166	298	3,464	3,467	177	3,644	2,906	868	906	1,316
Mar.	3,110	296	3,406	3,476	165	3,641	2,861	855	797	1,287
June	3,141	296	3,437	3,514	152	3,666	2,807	810	841	1,339
1989-90-Sept.	3,366	289	3,655	3,704	138	3,842	2,875	810	782	1,319
Dec.	3,392	290	3,682	3,581	133	3,714	2,874	756	731	1,349
Mar.	3,468	287	3,755	3,903	167	4,070	2,922	743	724	1,359
June	3,429	289	3,718	3,992	132	4,124	2,854	771	704	1,343
1990-91-Sept.	3,607	304	3,911	3,998	146	4,144	2,964	766	743	1,351
Dec.	3,692	308	4,000	4,005	120	4,125	2,939	785	670	1,306
Mar.	3,606	313	3,919	3,901	130	4,031	2,970	755	678	1,337
June	3,690	320	4,010	3,974	126	4,100	2,909	667	719	1,233
1991-92-Sept.	3,475	317	3,792	4,010	106	4,116	2,893	740	701	1,240
Dec.	3,348	323	3,671	4,042	128	4,170	2,887	718	703	1,196
Mar.	3,531	326	3,857	4,084	109	4,193	2,991	705	710	1,188
June	3,419	327	3,746	4,081	107	4,188	3,004	654	672	1,213
1992-93-Sept.	3,651	327	3,978	4,051	120	4,171	2,925	655	695	1,266
Dec.	3,714	327	4,041	4,058	134	4,192	3,044	675	753	1,306
Mar.	3,599	324	3,923	4,070	120	4,190	2,934	658	749	1,320
June	3,632	326	3,958	4,146	134	4,280	3,075	711	747	1,257
1993-94-Sept.	3,757	313	4,070	4,117	126	4,243	3,040	691	768	1,263
Dec.	3,741	312	4,053	4,014	122	4,136	3,035	620	752	1,283
Mar.	3,848	313	4,161	4,203	141	4,344	3,050	713	757	1,363
June	3,714	310	4,024	4,239	128	4,367	3,207	691	756	1,451
1994-95-Sept.	3,110	316	3,426	4,272	157	4,429	3,202	655	793	1,442
Dec.	2,915	317	3,232	4,301	152	4,453	3,155	658	764	1,402
Mar.	2,805	318	3,123	4,306	152	4,458	3,005	687	776	1,383
June	2,859	315	3,174	4,299	172	4,471	2,966	691	785	1,414
1995-96-Sept.	3,619	314	3,933	4,390	164	4,554	3,058	710	756	1,380
Dec.	3,576	307	3,883	4,385	158	4,543	3,065	680	787	1,520
Mar.	3,870	308	4,178	4,571	169	4,740	3,082	633	794	1,394
June	3,689	304	3,993	4,665	173	4,838	2,974	622	805	1,369
1996-97-Sept.	3,905	306	4,211	4,533	171	4,704	2,981	654	776	1,334
Dec.	3,993	295	4,288	4,740	166	4,906	3,092	679	827	1,268

Note: For annual data see the original series.



TABLE 55 — GDP(P) AT AVERAGE 1989-90 PRICES — SEASONALLY ADJUSTED — continued  
( \$ million )

	Manufacturing (cont)					Total	Electricity, gas and water supply			Total	Construction
	Petroleum, coal and chemicals	Non-metallic mineral product	Metal product	Machinery and equipment	Other		Electricity	Gas	Water		
1987-88-Sept.	1,306	613	2,100	2,931	632	13,161	1,789	168	777	2,734	5,737
Dec.	1,392	658	2,183	2,854	638	13,374	1,838	170	770	2,778	6,012
Mar.	1,399	684	2,160	2,987	680	13,623	1,848	177	779	2,804	6,076
June	1,344	659	2,184	3,140	660	13,708	1,821	175	792	2,788	6,123
1988-89-Sept.	1,380	718	2,222	3,119	662	13,941	1,833	178	792	2,803	6,284
Dec.	1,407	733	2,257	3,211	671	14,275	1,913	182	812	2,907	6,385
Mar.	1,394	754	2,341	3,202	654	14,145	2,009	187	790	2,986	6,686
June	1,439	705	2,348	3,384	698	14,371	1,943	190	797	2,930	6,931
1989-90-Sept.	1,377	725	2,375	3,274	652	14,189	1,990	195	835	3,020	7,031
Dec.	1,325	723	2,362	3,273	691	14,084	1,992	200	840	3,032	6,789
Mar.	1,367	714	2,352	3,310	673	14,164	2,030	197	842	3,069	6,665
June	1,432	700	2,435	3,201	762	14,202	2,059	197	824	3,080	6,348
1990-91-Sept.	1,429	669	2,337	3,230	652	14,141	2,046	190	835	3,071	6,555
Dec.	1,445	653	2,348	3,160	601	13,907	2,064	187	883	3,134	6,448
Mar.	1,427	620	2,389	3,038	563	13,777	2,062	185	885	3,132	6,138
June	1,437	608	2,302	3,136	502	13,513	2,050	186	888	3,124	5,985
1991-92-Sept.	1,433	616	2,325	3,088	558	13,594	2,080	184	889	3,153	5,737
Dec.	1,410	599	2,285	3,018	571	13,387	2,101	182	876	3,159	5,726
Mar.	1,389	603	2,325	2,904	529	13,344	2,115	184	848	3,147	5,691
June	1,392	666	2,348	2,913	573	13,435	2,118	187	839	3,144	5,631
1992-93-Sept.	1,404	648	2,233	3,012	576	13,414	2,132	194	852	3,178	5,681
Dec.	1,430	646	2,261	2,969	551	13,635	2,133	181	797	3,111	5,860
Mar.	1,442	692	2,329	3,019	558	13,701	2,179	181	868	3,228	6,012
June	1,401	724	2,358	2,978	534	13,785	2,222	186	910	3,318	6,097
1993-94-Sept.	1,495	684	2,386	3,003	547	13,877	2,197	184	867	3,248	6,150
Dec.	1,489	704	2,429	3,240	582	14,134	2,301	199	869	3,369	6,153
Mar.	1,495	683	2,358	3,386	633	14,438	2,246	205	891	3,342	6,344
June	1,519	689	2,381	3,519	602	14,815	2,232	205	900	3,337	6,595
1994-95-Sept.	1,575	716	2,377	3,532	629	14,921	2,259	212	932	3,403	6,651
Dec.	1,557	720	2,321	3,582	598	14,757	2,315	215	929	3,459	6,749
Mar.	1,561	688	2,273	3,587	614	14,574	2,294	211	894	3,399	6,705
June	1,477	635	2,247	3,528	604	14,347	2,313	214	893	3,420	6,700
1995-96-Sept.	1,501	622	2,323	3,672	575	14,597	2,312	209	903	3,424	6,822
Dec.	1,514	608	2,334	3,718	559	14,785	2,318	211	866	3,395	6,884
Mar.	1,575	692	2,394	3,934	524	15,022	2,350	215	886	3,451	6,665
June	1,593	546	2,259	4,028	572	14,768	2,332	209	901	3,442	6,793
1996-97-Sept.	1,561	591	2,490	4,204	590	15,181	2,305	212	898	3,415	6,921
Dec.	1,544	557	2,294	3,968	554	14,783	2,336	214	903	3,453	6,951

Note: For annual data see the original series.

TABLE 55 — GDP(P) AT AVERAGE 1989-90 PRICES — SEASONALLY ADJUSTED — *continued*  
( \$ million )

	Wholesale trade	Retail trade	Accommodation, cafes and restaurants	Transport				Total	Communication services	Finance and insurance
				Rail	Water	Air and space	Road, other transport and storage			
1987-88-Sept.	8,256	6,145	1,537	462	573	807	2,557	4,399	1,695	4,292
Dec.	8,508	6,164	1,580	472	609	842	2,548	4,471	1,735	4,273
Mar.	8,675	6,207	1,588	451	577	862	2,681	4,571	1,837	4,403
June	8,859	6,238	1,605	438	569	860	2,789	4,656	1,767	4,588
1988-89-Sept.	9,112	6,305	1,661	455	569	929	2,790	4,743	1,901	4,756
Dec.	9,359	6,493	1,608	436	573	905	2,886	4,800	1,903	4,875
Mar.	9,609	6,557	1,710	470	584	878	2,835	4,767	1,835	4,970
June	9,895	6,621	1,720	486	597	860	2,908	4,851	1,970	4,857
1989-90-Sept.	9,899	6,682	1,736	480	605	709	2,970	4,764	2,055	4,844
Dec.	9,664	6,725	1,738	491	586	675	2,931	4,683	2,107	5,071
Mar.	9,690	6,823	1,776	502	635	840	3,000	4,977	2,113	5,147
June	9,361	6,786	1,765	490	665	893	2,968	5,016	2,179	5,136
1990-91-Sept.	9,053	6,714	1,759	491	660	910	2,906	4,967	2,142	5,110
Dec.	8,775	6,583	1,723	491	612	908	2,896	4,907	2,192	4,881
Mar.	8,488	6,513	1,713	478	638	888	2,902	4,906	2,288	4,641
June	8,496	6,519	1,700	500	624	891	2,926	4,941	2,285	4,616
1991-92-Sept.	8,427	6,748	1,719	497	636	998	2,951	5,082	2,329	4,519
Dec.	8,412	6,774	1,752	492	663	1,046	2,954	5,155	2,367	4,494
Mar.	8,742	6,902	1,745	486	635	1,065	3,055	5,241	2,413	4,491
June	8,553	6,938	1,767	489	628	1,062	2,938	5,117	2,423	4,383
1992-93-Sept.	8,521	6,951	1,739	494	614	1,075	2,862	5,045	2,533	4,245
Dec.	8,625	6,983	1,717	494	627	1,125	2,987	5,233	2,662	4,213
Mar.	8,508	6,914	1,721	515	621	1,169	2,905	5,210	2,767	4,241
June	8,624	6,960	1,753	516	654	1,216	2,987	5,373	2,852	4,206
1993-94-Sept.	8,839	6,925	1,771	523	669	1,203	3,028	5,423	2,890	4,267
Dec.	9,057	7,083	1,822	527	713	1,243	3,100	5,583	2,960	4,221
Mar.	9,313	7,187	1,862	522	635	1,268	3,128	5,553	2,997	3,994
June	9,540	7,143	1,898	538	686	1,291	3,295	5,810	3,026	4,188
1994-95-Sept.	9,916	7,284	1,978	530	703	1,332	3,403	5,968	3,171	4,170
Dec.	10,138	7,373	1,981	547	703	1,358	3,485	6,093	3,265	4,181
Mar.	10,329	7,380	1,996	510	716	1,371	3,466	6,063	3,399	4,257
June	10,631	7,526	2,024	495	704	1,405	3,506	6,110	3,534	4,331
1995-96-Sept.	10,614	7,557	2,051	517	690	1,427	3,588	6,222	3,623	4,378
Dec.	10,867	7,601	2,052	520	689	1,427	3,670	6,306	3,713	4,384
Mar.	11,380	7,740	2,071	549	698	1,465	3,747	6,459	3,875	4,385
June	11,049	7,725	2,067	558	706	1,472	3,721	6,457	3,972	4,406
1996-97-Sept.	11,003	7,746	2,018	540	699	1,510	3,711	6,460	4,032	4,313
Dec.	11,133	7,697	1,975	551	741	1,502	3,794	6,588	4,082	4,390

Note: For annual data see the original series.

TABLE 55 — GDP(P) AT AVERAGE 1989-90 PRICES — SEASONALLY ADJUSTED — *continued*  
(\$ million)

	Property and business services (a)	Government admini- stration and defence	Education	Health and community services	Cultural and recrea- tional services	Personal and other services	Owner- ship of dwellings	Import duties	less Imputed bank service charge	Gross domestic product GDP(P)
1987-88-Sept.	6,602	3,118	3,718	4,289	1,718	1,378	7,974	700	1,892	82,338
Dec.	6,641	3,160	3,816	4,315	1,743	1,401	8,036	736	1,875	83,931
Mar.	6,818	3,207	3,841	4,338	1,745	1,415	8,100	776	1,913	85,219
June	6,800	3,212	3,899	4,394	1,794	1,423	8,167	780	1,957	85,616
1988-89-Sept.	6,709	3,219	3,903	4,538	1,838	1,465	8,242	844	2,042	87,250
Dec.	6,761	3,248	3,853	4,584	1,812	1,490	8,320	934	2,062	88,653
Mar.	6,881	3,210	3,802	4,743	1,841	1,523	8,400	1,013	2,033	89,692
June	7,050	3,187	3,925	4,693	1,811	1,560	8,480	1,050	1,925	91,080
1989-90-Sept.	7,338	3,164	4,039	4,647	1,842	1,601	8,563	1,041	1,842	92,110
Dec.	7,547	3,144	4,102	4,746	1,843	1,612	8,638	983	1,856	92,048
Mar.	7,520	3,163	4,213	4,788	1,877	1,631	8,709	1,000	1,883	93,267
June	7,466	3,173	4,202	4,860	1,873	1,631	8,776	924	1,924	92,696
1990-91-Sept.	7,284	3,175	4,165	4,850	1,877	1,618	8,843	970	1,979	92,370
Dec.	7,495	3,190	4,182	4,936	1,874	1,622	8,904	950	2,028	91,800
Mar.	7,388	3,240	4,128	5,025	1,883	1,623	8,966	939	1,983	90,755
June	7,359	3,238	4,065	5,075	1,904	1,602	9,025	942	2,036	90,463
1991-92-Sept.	7,222	3,325	4,073	5,185	1,902	1,611	9,080	938	2,027	90,525
Dec.	7,118	3,368	4,139	5,112	1,921	1,596	9,139	969	2,037	90,392
Mar.	7,203	3,344	4,328	5,159	1,920	1,598	9,201	1,001	2,079	91,441
June	7,398	3,344	4,313	5,135	1,958	1,622	9,268	1,003	2,069	91,297
1992-93-Sept.	7,668	3,341	4,412	5,111	1,939	1,641	9,335	1,031	2,049	91,885
Dec.	7,851	3,420	4,555	5,181	1,944	1,645	9,410	1,070	2,086	93,262
Mar.	7,815	3,444	4,549	5,223	1,954	1,649	9,485	1,065	2,045	93,554
June	7,701	3,455	4,658	5,345	1,982	1,644	9,561	1,103	1,999	94,656
1993-94-Sept.	7,580	3,485	4,737	5,362	1,961	1,641	9,641	1,109	1,977	95,242
Dec.	7,570	3,514	4,724	5,287	2,001	1,649	9,719	1,102	1,866	96,271
Mar.	7,858	3,582	4,784	5,493	2,018	1,648	9,802	1,126	1,790	98,056
June	7,854	3,634	4,856	5,313	2,006	1,662	9,891	1,200	1,799	99,360
1994-95-Sept.	8,172	3,750	4,739	5,459	2,132	1,699	9,983	1,272	1,819	100,704
Dec.	8,204	3,611	4,807	5,444	2,128	1,735	10,073	1,351	1,844	101,190
Mar.	8,347	3,688	4,859	5,472	2,118	1,785	10,163	1,358	1,929	101,544
June	8,375	3,753	4,933	5,533	2,129	1,809	10,243	1,340	1,994	102,389
1995-96-Sept.	8,512	3,782	4,966	5,758	2,148	1,835	10,342	1,348	2,061	104,405
Dec.	8,518	3,864	4,921	5,851	2,136	1,866	10,433	1,320	2,066	105,256
Mar.	8,537	3,879	4,864	5,853	2,201	1,921	10,521	1,365	2,070	107,037
June	8,735	3,867	4,758	5,841	2,198	1,912	10,608	1,412	2,062	106,779
1996-97-Sept.	8,697	3,920	4,765	5,771	2,210	1,928	10,678	1,442	1,962	107,453
Dec.	8,874	3,934	4,810	5,894	2,227	1,913	10,752	1,473	2,027	108,096

Note: For annual data see the original series. (a) Excludes ownership of dwellings.

TABLE 56 — GDP(P) AT AVERAGE 1989-90 PRICES — ORIGINAL  
( \$ million )

	<i>Agriculture, forestry and fishing</i>			<i>Mining</i>			<i>Manufacturing</i>			
	<i>Agriculture</i>	<i>Forestry, and fishing</i>	<i>Total</i>	<i>Mining (excluding services to mining)</i>	<i>Services to mining</i>	<i>Total</i>	<i>Food, beverage and tobacco</i>	<i>Textile, clothing, footwear and leather</i>	<i>Wood and paper product</i>	<i>Printing, publishing and recorded media</i>
1987-88	12,541	1,122	13,663	13,451	650	14,101	11,142	3,338	3,133	5,033
1988-89	12,502	1,180	13,682	13,902	667	14,569	11,409	3,389	3,407	5,235
1989-90	13,665	1,155	14,820	15,174	565	15,739	11,525	3,083	2,942	5,382
1990-91	14,637	1,244	15,881	15,889	520	16,409	11,785	2,977	2,809	5,225
1991-92	13,808	1,291	15,099	16,223	452	16,675	11,770	2,820	2,785	4,852
1992-93	14,630	1,304	15,934	16,329	510	16,839	11,979	2,700	2,943	5,152
1993-94	15,032	1,248	16,280	16,576	515	17,091	12,321	2,712	3,034	5,339
1994-95	11,803	1,265	13,068	17,180	633	17,813	12,335	2,689	3,118	5,644
1995-96	14,639	1,234	15,873	18,006	662	18,668	12,178	2,648	3,141	5,696
1987-88-Sept.	2,672	277	2,949	3,292	146	3,438	2,747	886	775	1,253
Dec.	5,642	279	5,921	3,505	189	3,694	2,985	865	809	1,336
Mar.	2,307	276	2,583	3,351	136	3,487	2,710	731	738	1,205
June	1,920	290	2,210	3,303	179	3,482	2,700	856	811	1,239
1988-89-Sept.	2,547	297	2,844	3,559	172	3,731	2,827	906	885	1,317
Dec.	5,869	300	6,169	3,528	198	3,726	3,099	895	952	1,431
Mar.	2,113	284	2,397	3,370	140	3,510	2,790	774	741	1,172
June	1,973	299	2,272	3,445	157	3,602	2,693	814	829	1,315
1989-90-Sept.	2,778	295	3,073	3,832	137	3,969	2,873	854	807	1,363
Dec.	6,314	293	6,607	3,634	150	3,784	3,061	781	768	1,441
Mar.	2,410	275	2,685	3,771	142	3,913	2,857	679	677	1,261
June	2,163	292	2,455	3,937	136	4,073	2,734	769	690	1,317
1990-91-Sept.	2,943	308	3,251	4,145	146	4,291	2,963	805	768	1,381
Dec.	6,608	310	6,918	4,039	136	4,175	3,129	811	703	1,397
Mar.	2,570	303	2,873	3,764	110	3,874	2,902	697	639	1,238
June	2,516	323	2,839	3,941	128	4,069	2,791	664	699	1,209
1991-92-Sept.	2,765	322	3,087	4,167	107	4,274	2,890	773	725	1,276
Dec.	5,498	324	5,822	4,050	145	4,195	3,078	740	738	1,264
Mar.	2,765	316	3,081	3,939	91	4,030	2,911	658	672	1,120
June	2,780	329	3,109	4,067	109	4,176	2,891	649	650	1,192
1992-93-Sept.	2,891	332	3,223	4,216	123	4,339	2,920	682	719	1,298
Dec.	5,700	328	6,028	4,038	151	4,189	3,252	693	793	1,369
Mar.	3,493	315	3,808	3,931	100	4,031	2,841	621	711	1,246
June	2,546	329	2,875	4,144	136	4,280	2,966	704	720	1,239
1993-94-Sept.	2,768	319	3,087	4,290	131	4,421	3,035	718	792	1,274
Dec.	6,812	312	7,124	3,974	137	4,111	3,252	635	795	1,359
Mar.	2,883	304	3,187	4,067	116	4,183	2,939	677	718	1,272
June	2,569	313	2,882	4,245	131	4,376	3,095	682	729	1,434
1994-95-Sept.	2,904	323	3,227	4,456	165	4,621	3,202	681	815	1,465
Dec.	4,742	315	5,057	4,239	168	4,407	3,386	671	811	1,504
Mar.	2,054	310	2,364	4,177	125	4,302	2,887	656	735	1,274
June	2,103	317	2,420	4,308	175	4,483	2,860	681	757	1,401
1995-96-Sept.	2,613	321	2,934	4,579	174	4,753	3,065	739	776	1,415
Dec.	6,608	306	6,914	4,314	173	4,487	3,292	692	836	1,611
Mar.	2,876	301	3,177	4,438	139	4,577	2,955	605	752	1,312
June	2,542	306	2,848	4,675	176	4,851	2,866	612	777	1,358
1996-97-Sept.	2,704	312	3,016	4,729	182	4,911	2,993	682	796	1,358
Dec.	7,852	294	8,146	4,660	181	4,841	3,322	690	878	1,341

TABLE 56—GDP(P) AT AVERAGE 1989-90 PRICES—ORIGINAL—continued  
( \$ million )

	Manufacturing (cont)					Electricity, gas and water supply				Constru- ction	
	Petrol- eum, coal and chemicals	Non- metallic mineral product	Metal product	Machin- ery and equip- ment	Other	Total	Elec- tricity	Gas	Water		Total
1987-88	5,470	2,610	8,630	11,912	2,606	53,874	7,293	689	3,114	11,096	23,871
1988-89	5,616	2,909	9,169	12,921	2,686	56,741	7,689	737	3,190	11,616	26,305
1989-90	5,493	2,864	9,532	13,060	2,776	56,657	8,071	789	3,340	12,200	26,854
1990-91	5,726	2,556	9,380	12,579	2,323	55,360	8,221	749	3,493	12,463	25,113
1991-92	5,627	2,487	9,283	11,933	2,232	53,789	8,413	737	3,451	12,601	22,783
1992-93	5,706	2,710	9,177	11,974	2,219	54,560	8,667	745	3,420	12,832	23,654
1993-94	5,980	2,762	9,553	13,132	2,358	57,191	8,973	790	3,526	13,289	25,244
1994-95	6,166	2,763	9,219	14,224	2,447	58,605	9,180	853	3,647	13,680	26,826
1995-96	6,179	2,465	9,306	15,338	2,233	59,184	9,312	842	3,553	13,707	27,147
1987-88-Sept.	1,345	634	2,188	3,048	650	13,526	1,912	199	722	2,833	5,744
Dec.	1,409	691	2,255	2,954	695	13,999	1,774	158	817	2,749	6,186
Mar.	1,360	649	2,016	2,723	605	12,737	1,768	151	843	2,762	5,614
June	1,356	636	2,171	3,187	656	13,612	1,839	181	732	2,752	6,327
1988-89-Sept.	1,387	744	2,310	3,239	676	14,291	1,954	211	738	2,903	6,343
Dec.	1,433	768	2,321	3,322	738	14,959	1,848	169	867	2,884	6,579
Mar.	1,345	718	2,201	2,917	578	13,236	1,929	159	849	2,937	6,194
June	1,451	679	2,337	3,443	694	14,255	1,958	198	736	2,892	7,189
1989-90-Sept.	1,380	755	2,460	3,394	665	14,551	2,118	231	779	3,128	7,073
Dec.	1,347	753	2,417	3,385	764	14,717	1,926	185	902	3,013	7,003
Mar.	1,324	680	2,229	3,018	594	13,319	1,956	167	897	3,020	6,182
June	1,442	676	2,426	3,263	753	14,070	2,071	206	762	3,039	6,596
1990-91-Sept.	1,429	698	2,411	3,335	667	14,457	2,175	224	782	3,181	6,546
Dec.	1,475	677	2,398	3,272	667	14,529	1,995	173	950	3,118	6,662
Mar.	1,377	589	2,274	2,783	498	12,997	1,992	156	937	3,085	5,696
June	1,445	592	2,297	3,189	491	13,377	2,059	196	824	3,079	6,209
1991-92-Sept.	1,440	642	2,388	3,177	575	13,886	2,208	217	836	3,261	5,731
Dec.	1,432	618	2,334	3,128	630	13,962	2,032	168	940	3,140	5,939
Mar.	1,355	572	2,220	2,679	474	12,661	2,047	155	893	3,095	5,274
June	1,400	655	2,341	2,949	553	13,280	2,126	197	782	3,105	5,839
1992-93-Sept.	1,446	673	2,289	3,090	598	13,715	2,260	228	807	3,295	5,649
Dec.	1,446	665	2,315	3,076	605	14,214	2,064	168	851	3,083	6,092
Mar.	1,407	656	2,224	2,812	505	13,023	2,113	152	911	3,176	5,563
June	1,407	716	2,349	2,996	511	13,608	2,230	197	851	3,278	6,350
1993-94-Sept.	1,490	707	2,443	3,076	569	14,104	2,325	217	826	3,368	6,120
Dec.	1,519	722	2,492	3,354	635	14,763	2,229	185	923	3,337	6,419
Mar.	1,447	650	2,252	3,181	578	13,714	2,179	172	932	3,283	5,862
June	1,524	683	2,366	3,521	576	14,610	2,240	216	845	3,301	6,843
1994-95-Sept.	1,585	738	2,435	3,613	653	15,187	2,387	249	892	3,528	6,618
Dec.	1,582	738	2,386	3,705	652	15,435	2,243	200	981	3,424	7,037
Mar.	1,520	657	2,169	3,392	563	13,853	2,228	178	935	3,341	6,192
June	1,479	630	2,229	3,514	579	14,130	2,322	226	839	3,387	6,979
1995-96-Sept.	1,505	639	2,382	3,757	595	14,873	2,440	245	867	3,552	6,775
Dec.	1,534	624	2,403	3,846	608	15,446	2,248	196	912	3,356	7,175
Mar.	1,547	661	2,283	3,729	482	14,326	2,283	181	927	3,391	6,151
June	1,593	541	2,238	4,006	548	14,539	2,341	220	847	3,408	7,046
1996-97-Sept.	1,570	607	2,557	4,300	609	15,472	2,431	249	864	3,544	6,876
Dec.	1,565	572	2,363	4,105	602	15,438	2,266	199	950	3,415	7,251

TABLE 56 — GDP(P) AT AVERAGE 1989-90 PRICES ORIGINAL—continued  
( \$ million )

	Wholesale trade	Retail trade	Accommodation, cafes and restaurants	Transport				Total	Communication services	Finance and insurance
				Rail	Water	Air and space	Road, other transport and storage			
1987-88	34,307	24,808	6,308	1,823	2,329	3,370	10,558	18,080	7,030	17,555
1988-89	37,980	26,002	6,691	1,845	2,321	3,577	11,410	19,153	7,612	19,469
1989-90	38,635	27,016	7,013	1,963	2,490	3,117	11,873	19,443	8,454	20,197
1990-91	34,836	26,310	6,897	1,960	2,533	3,614	11,637	19,744	8,903	19,264
1991-92	34,129	27,385	6,983	1,965	2,564	4,187	11,899	20,615	9,532	17,901
1992-93	34,289	27,819	6,929	2,019	2,517	4,598	11,745	20,879	10,809	16,909
1993-94	36,746	28,373	7,350	2,110	2,706	5,021	12,548	22,385	11,871	16,691
1994-95	41,010	29,575	7,978	2,084	2,827	5,485	13,857	24,253	13,368	16,955
1995-96	43,890	30,657	8,240	2,144	2,782	5,812	14,724	25,462	15,180	17,572
1987-88-Sept.	8,381	5,996	1,515	470	575	831	2,563	4,439	1,703	4,306
Dec.	8,817	6,877	1,697	483	616	871	2,674	4,644	1,815	4,216
Mar.	8,273	5,864	1,585	433	571	850	2,578	4,432	1,736	4,422
June	8,836	6,071	1,511	437	567	818	2,743	4,565	1,776	4,611
1988-89-Sept.	9,221	6,164	1,642	463	573	958	2,799	4,793	1,912	4,779
Dec.	9,702	7,234	1,722	447	576	940	3,042	5,005	1,985	4,818
Mar.	9,155	6,150	1,708	452	579	865	2,727	4,623	1,736	4,998
June	9,902	6,454	1,619	483	593	814	2,842	4,732	1,979	4,874
1989-90-Sept.	9,990	6,531	1,720	489	611	731	2,984	4,815	2,070	4,874
Dec.	10,022	7,439	1,857	503	588	703	3,007	4,801	2,189	5,023
Mar.	9,225	6,425	1,773	484	632	832	2,928	4,876	2,004	5,164
June	9,398	6,621	1,663	487	659	851	2,954	4,951	2,191	5,136
1990-91-Sept.	9,106	6,547	1,745	501	667	938	2,912	5,018	2,159	5,149
Dec.	9,107	7,278	1,839	502	615	947	2,972	5,036	2,272	4,860
Mar.	8,084	6,121	1,707	460	633	880	2,840	4,813	2,175	4,641
June	8,539	6,364	1,606	497	618	849	2,913	4,877	2,297	4,614
1991-92-Sept.	8,455	6,579	1,706	508	644	1,028	2,946	5,126	2,351	4,561
Dec.	8,742	7,496	1,869	503	667	1,091	3,037	5,298	2,443	4,482
Mar.	8,326	6,533	1,735	468	631	1,058	2,994	5,151	2,302	4,475
June	8,606	6,777	1,673	486	622	1,010	2,922	5,040	2,436	4,383
1992-93-Sept.	8,528	6,789	1,725	506	621	1,107	2,850	5,084	2,562	4,294
Dec.	8,973	7,734	1,833	505	633	1,172	3,078	5,388	2,730	4,219
Mar.	8,112	6,489	1,707	495	614	1,164	2,851	5,124	2,650	4,198
June	8,676	6,807	1,664	513	649	1,155	2,966	5,283	2,867	4,198
1993-94-Sept.	8,828	6,765	1,757	536	675	1,238	3,010	5,459	2,928	4,321
Dec.	9,435	7,867	1,945	538	722	1,293	3,204	5,757	3,025	4,241
Mar.	8,884	6,743	1,843	501	627	1,264	3,070	5,462	2,875	3,946
June	9,599	6,998	1,805	535	682	1,226	3,264	5,707	3,043	4,183
1994-95-Sept.	9,890	7,100	1,962	543	708	1,373	3,384	6,008	3,215	4,237
Dec.	10,566	8,180	2,115	559	711	1,409	3,608	6,287	3,331	4,203
Mar.	9,864	6,925	1,975	489	707	1,369	3,400	5,965	3,264	4,186
June	10,690	7,370	1,926	493	701	1,334	3,465	5,993	3,558	4,329
1995-96-Sept.	10,580	7,350	2,034	529	695	1,473	3,572	6,269	3,674	4,448
Dec.	11,330	8,419	2,190	532	697	1,478	3,805	6,512	3,781	4,410
Mar.	10,871	7,326	2,049	527	688	1,464	3,673	6,352	3,724	4,307
June	11,109	7,562	1,967	556	702	1,397	3,674	6,329	4,001	4,407
1996-97-Sept.	10,964	7,516	2,002	552	704	1,559	3,699	6,514	4,088	4,382
Dec.	11,610	8,530	2,108	564	749	1,555	3,935	6,803	4,153	4,417

TABLE 56—GDP(P) AT AVERAGE 1989-90 PRICES ORIGINAL—continued  
( \$ million )

	Property and business services (a)	Government administ- ration and defence	Education	Health and community services	Cultural and recreat- ional services	Personal and other services	Owner- ship of dwellings	Import duties	less Imputed bank service charge	Gross domestic product GDP(P)
1987-88	26,828	12,696	15,273	17,335	6,999	5,615	32,277	2,986	7,634	337,068
1988-89	27,388	12,863	15,483	18,558	7,302	6,038	33,446	3,827	8,060	356,665
1989-90	29,872	12,644	16,556	19,042	7,437	6,475	34,686	3,952	7,503	370,189
1990-91	29,502	12,841	16,541	19,885	7,541	6,465	35,736	3,799	8,024	365,466
1991-92	28,900	13,380	16,852	20,590	7,704	6,426	36,689	3,905	8,209	363,729
1992-93	31,012	13,660	18,173	20,862	7,820	6,579	37,792	4,262	8,178	373,435
1993-94	30,866	14,214	19,102	21,455	7,986	6,602	39,059	4,527	7,433	388,889
1994-95	33,102	14,803	19,338	21,908	8,506	7,026	40,470	5,316	7,583	406,017
1995-96	34,306	15,393	19,509	23,303	8,683	7,533	41,905	5,439	8,259	423,392
1987-88-Sept.	6,667	3,124	3,827	4,321	1,715	1,379	7,974	729	1,894	82,672
Dec.	6,513	3,127	3,889	4,304	1,754	1,436	8,040	747	1,865	88,560
Mar.	6,901	3,221	3,624	4,292	1,744	1,388	8,099	776	1,927	81,613
June	6,747	3,224	3,933	4,418	1,786	1,412	8,164	734	1,948	84,223
1988-89-Sept.	6,764	3,229	4,008	4,565	1,839	1,474	8,242	880	2,045	87,579
Dec.	6,635	3,216	3,911	4,570	1,821	1,514	8,326	949	2,057	93,668
Mar.	6,973	3,221	3,593	4,693	1,838	1,501	8,399	1,016	2,044	85,834
June	7,016	3,197	3,971	4,730	1,804	1,549	8,479	982	1,914	89,584
1989-90-Sept.	7,404	3,177	4,132	4,689	1,845	1,609	8,564	1,086	1,846	92,454
Dec.	7,413	3,109	4,168	4,707	1,850	1,636	8,640	1,003	1,857	97,124
Mar.	7,625	3,172	4,004	4,757	1,873	1,609	8,707	1,002	1,888	89,447
June	7,430	3,186	4,252	4,889	1,869	1,621	8,775	861	1,912	91,164
1990-91-Sept.	7,361	3,186	4,261	4,895	1,878	1,625	8,841	1,014	1,985	92,526
Dec.	7,345	3,152	4,236	4,899	1,881	1,646	8,909	973	2,034	96,801
Mar.	7,477	3,246	3,923	4,990	1,878	1,602	8,965	938	1,980	87,105
June	7,319	3,257	4,121	5,101	1,904	1,592	9,021	874	2,025	89,034
1991-92-Sept.	7,292	3,331	4,164	5,245	1,898	1,618	9,079	983	2,037	90,590
Dec.	6,959	3,325	4,188	5,055	1,931	1,618	9,144	997	2,045	94,560
Mar.	7,297	3,357	4,130	5,128	1,913	1,578	9,201	996	2,066	88,197
June	7,352	3,367	4,370	5,162	1,962	1,612	9,265	929	2,061	90,382
1992-93-Sept.	7,764	3,354	4,494	5,182	1,930	1,646	9,334	1,082	2,067	91,922
Dec.	7,656	3,365	4,603	5,141	1,957	1,671	9,415	1,105	2,092	97,304
Mar.	7,923	3,454	4,347	5,167	1,946	1,628	9,485	1,056	2,024	90,863
June	7,669	3,487	4,729	5,372	1,987	1,634	9,558	1,019	1,995	93,346
1993-94-Sept.	7,711	3,503	4,829	5,439	1,949	1,645	9,641	1,167	2,001	95,041
Dec.	7,366	3,461	4,774	5,235	2,016	1,675	9,728	1,142	1,869	101,552
Mar.	7,970	3,589	4,570	5,431	2,009	1,628	9,802	1,112	1,766	94,327
June	7,819	3,661	4,929	5,350	2,012	1,654	9,888	1,106	1,797	97,969
1994-95-Sept.	8,326	3,771	4,829	5,537	2,118	1,701	9,983	1,342	1,846	101,354
Dec.	7,973	3,545	4,863	5,401	2,145	1,763	10,083	1,401	1,844	105,372
Mar.	8,465	3,700	4,648	5,395	2,109	1,763	10,164	1,339	1,899	97,915
June	8,338	3,787	4,998	5,575	2,134	1,799	10,240	1,234	1,994	101,376
1995-96-Sept.	8,680	3,800	5,062	5,823	2,135	1,836	10,341	1,426	2,095	104,250
Dec.	8,271	3,796	4,973	5,811	2,154	1,897	10,440	1,369	2,065	110,666
Mar.	8,659	3,894	4,654	5,779	2,192	1,898	10,520	1,344	2,035	103,156
June	8,696	3,903	4,820	5,890	2,202	1,902	10,604	1,300	2,064	105,320
1996-97-Sept.	8,875	3,950	4,858	5,839	2,197	1,928	10,678	1,527	1,996	107,141
Dec.	8,613	3,853	4,851	5,857	2,245	1,943	10,760	1,527	2,025	114,336

(a) Excludes ownership of dwellings.

TABLE 57 — GDP(E) — TREND  
(\$ million)

	Final consumption expenditure		Gross fixed capital expenditure							Total
			Private				Public			
	Private	Government	Dwellings	Non-dwelling construction	Equipment	Real estate transfer expenses	Total	Public enterprises	General government	
1987-88-Sept.	41,944	12,739	2,830	2,830	5,780	1,054	12,494	2,778	1,965	4,743
Dec.	43,188	13,027	2,983	3,037	6,140	1,157	13,317	2,652	1,946	4,598
Mar.	44,236	13,271	3,202	3,268	6,328	1,288	14,086	2,429	1,861	4,290
June	45,222	13,524	3,517	3,436	6,372	1,468	14,793	2,263	1,768	4,031
1988-89-Sept.	46,479	13,715	3,888	3,481	6,510	1,673	15,552	2,231	1,775	4,006
Dec.	48,033	13,970	4,270	3,507	6,898	1,805	16,480	2,394	1,851	4,245
Mar.	49,669	14,293	4,602	3,701	7,331	1,765	17,399	2,678	1,906	4,584
June	51,114	14,618	4,802	4,023	7,497	1,595	17,917	2,894	1,960	4,854
1989-90-Sept.	52,393	14,978	4,838	4,279	7,292	1,407	17,816	3,089	2,059	5,148
Dec.	53,663	15,350	4,732	4,325	6,956	1,288	17,301	3,233	2,153	5,386
Mar.	54,867	15,736	4,592	4,187	6,690	1,255	16,724	3,335	2,208	5,543
June	55,896	16,144	4,499	4,002	6,498	1,232	16,231	3,373	2,160	5,533
1990-91-Sept.	56,693	16,423	4,443	3,855	6,354	1,183	15,835	3,254	2,129	5,383
Dec.	57,198	16,643	4,387	3,711	6,166	1,133	15,397	3,016	2,166	5,182
Mar.	57,671	16,895	4,301	3,507	5,968	1,120	14,896	2,884	2,233	5,117
June	58,348	17,223	4,216	3,228	5,821	1,134	14,399	2,899	2,278	5,177
1991-92-Sept.	59,224	17,599	4,192	3,002	5,747	1,147	14,088	2,991	2,258	5,249
Dec.	60,144	17,872	4,273	2,861	5,734	1,156	14,024	2,963	2,202	5,165
Mar.	60,985	17,996	4,430	2,758	5,680	1,166	14,034	2,940	2,168	5,108
June	61,793	18,087	4,606	2,660	5,778	1,185	14,229	2,970	2,165	5,135
1992-93-Sept.	62,616	18,243	4,789	2,552	6,178	1,207	14,726	3,025	2,216	5,241
Dec.	63,346	18,458	4,963	2,493	6,636	1,218	15,310	2,898	2,291	5,189
Mar.	63,927	18,634	5,124	2,516	6,949	1,228	15,817	2,621	2,308	4,929
June	64,519	18,714	5,288	2,551	7,046	1,258	16,143	2,393	2,249	4,642
1993-94-Sept.	65,312	18,870	5,442	2,588	7,062	1,327	16,419	2,407	2,155	4,562
Dec.	66,172	19,106	5,635	2,631	7,230	1,419	16,915	2,505	2,117	4,622
Mar.	67,038	19,431	5,867	2,711	7,516	1,504	17,598	2,598	2,132	4,730
June	67,892	19,692	6,089	2,816	7,987	1,548	18,440	2,635	2,196	4,831
1994-95-Sept.	68,793	19,754	6,251	2,891	8,509	1,525	19,176	2,717	2,235	4,952
Dec.	69,960	19,822	6,239	2,934	8,823	1,441	19,437	2,794	2,249	5,043
Mar.	71,267	19,997	6,101	3,051	8,848	1,327	19,327	2,846	2,252	5,098
June	72,582	20,284	5,912	3,287	8,691	1,249	19,139	2,783	2,245	5,028
1995-96-Sept.	73,882	20,672	5,663	3,540	8,666	1,226	19,095	2,719	2,242	4,961
Dec.	75,079	20,938	5,431	3,661	8,932	1,292	19,316	2,713	2,245	4,958
Mar.	76,126	21,059	5,269	3,786	9,330	1,410	19,795	2,688	2,216	4,904
June	76,901	21,138	5,217	3,986	9,639	1,497	20,339	2,589	2,184	4,773
1996-97-Sept.	77,487	21,253	5,243	4,221	9,795	1,524	20,783	2,477	2,149	4,626
Dec.	77,983	21,468	5,290	4,412	9,861	1,514	21,077	2,404	2,110	4,514

Note: For annual data see the original series.



TABLE 57 — GDP(E) — TREND— continued  
( \$ million )

	Increase in stocks					Gross national expend- iture	Exports of goods and services	less Imports of goods and services	Gross domestic product GDP(E)	Statistical discre- pancy	Gross domestic product GDP(I)
	Domestic final demand	Private non-firm	Farm	Public market- ing author- ities	Other public author- ities						
1987-88-Sept.	71,920	340	39	-267	19	72,051	12,133	12,517	71,667	27	71,694
Dec.	74,130	232	31	-261	30	74,162	12,886	13,121	73,927	-115	73,812
Mar.	75,883	172	81	-166	35	76,005	13,259	13,408	75,856	-55	75,801
June	77,570	354	129	-33	9	78,029	13,256	13,557	77,728	385	78,113
1988-89-Sept.	79,752	679	142	75	-22	80,626	13,096	13,870	79,852	875	80,727
Dec.	82,728	831	80	56	-37	83,658	13,300	14,650	82,308	1,214	83,522
Mar.	85,945	948	-1	-16	6	86,882	13,897	15,748	85,031	1,148	86,179
June	88,503	983	-62	185	59	89,668	14,429	16,587	87,510	951	88,461
1989-90-Sept.	90,335	808	-91	563	80	91,695	14,801	17,050	89,446	887	90,333
Dec.	91,700	549	-53	829	75	93,100	15,034	17,010	91,124	881	92,005
Mar.	92,870	219	-6	793	59	93,935	15,265	16,638	92,562	813	93,375
June	93,804	-234	18	637	50	94,275	15,642	16,403	93,514	924	94,438
1990-91-Sept.	94,334	-641	28	605	32	94,358	15,972	16,366	93,964	1,079	95,043
Dec.	94,420	-852	-52	556	-19	94,053	16,290	16,341	94,002	926	94,928
Mar.	94,579	-752	-122	309	-78	93,936	16,649	16,233	94,352	205	94,557
June	95,147	-625	-108	15	-104	94,325	16,918	16,087	95,156	-657	94,499
1991-92-Sept.	96,160	-571	-28	-186	-84	95,291	17,050	16,224	96,117	-916	95,201
Dec.	97,205	-448	64	-186	-25	96,610	17,185	16,556	97,239	-851	96,388
Mar.	98,123	-267	77	-67	21	97,887	17,396	17,004	98,279	-994	97,285
June	99,244	-311	5	90	18	99,046	17,862	17,724	99,184	-1,242	97,942
1992-93-Sept.	100,826	-371	-59	161	-7	100,550	18,422	18,559	100,413	-1,488	98,925
Dec.	102,303	-205	-107	143	-40	102,094	18,851	19,164	101,781	-1,387	100,394
Mar.	103,307	-26	-78	89	-64	103,228	19,183	19,517	102,894	-795	102,099
June	104,018	78	-36	52	-78	104,034	19,629	19,930	103,733	-222	103,511
1993-94-Sept.	105,163	205	-1	36	-67	105,336	20,145	20,412	105,069	-210	104,859
Dec.	106,815	254	-9	49	-36	107,073	20,573	20,690	106,956	-589	106,367
Mar.	108,797	324	-42	-30	-7	109,042	20,703	20,877	108,868	-723	108,145
June	110,855	497	-39	-204	19	111,128	20,695	21,441	110,382	-221	110,161
1994-95-Sept.	112,675	713	30	-385	32	113,065	20,853	22,425	111,493	536	112,029
Dec.	114,262	881	119	-449	43	114,856	21,289	23,534	112,611	951	113,562
Mar.	115,689	842	182	-312	74	116,475	22,064	24,362	114,177	1,072	115,249
June	117,033	677	213	-125	72	117,870	22,922	24,696	116,096	1,066	117,162
1995-96-Sept.	118,610	554	255	-83	33	119,369	23,714	24,748	118,335	999	119,334
Dec.	120,291	537	254	-88	-19	120,975	24,381	24,743	120,613	813	121,426
Mar.	121,884	658	114	-79	-58	122,519	24,836	24,733	122,622	513	123,135
June	123,151	882	-38	-71	-32	123,892	25,003	24,768	124,127	473	124,600
1996-97-Sept.	124,149	1,003	-99	-123	15	124,945	25,023	24,801	125,167	894	126,061
Dec.	125,042	983	-62	-270	49	125,742	24,940	24,893	125,789	1,584	127,373

Note: For annual data see the original series.

TABLE 58 — GDP(E) — SEASONALLY ADJUSTED  
( \$ million )

	Final consumption expenditure		Gross fixed capital expenditure							
			Private				Public			
	Private	Government	Dwellings	Non-dwelling construction	Equipment	Real estate transfer expenses	Total	Public enterprises	General government	Total
1987-88-Sept.	42,025	12,686	2,812	2,916	5,776	1,054	12,558	2,589	1,996	4,585
Dec.	43,261	13,078	2,993	2,903	6,121	1,223	13,240	2,789	2,003	4,792
Mar.	44,307	13,327	3,223	3,233	6,399	1,217	14,072	2,577	1,872	4,449
June	45,147	13,374	3,441	3,638	6,572	1,420	15,071	1,976	1,665	3,641
1988-89-Sept.	46,346	13,854	3,926	3,420	6,102	1,769	15,217	2,289	1,846	4,135
Dec.	48,045	14,005	4,306	3,405	6,969	1,748	16,428	2,556	1,796	4,352
Mar.	49,795	14,000	4,522	3,714	7,497	1,831	17,564	2,447	1,991	4,438
June	51,103	14,973	4,872	4,025	7,518	1,602	18,017	2,992	1,909	4,901
1989-90-Sept.	52,405	14,839	4,888	4,318	7,211	1,352	17,769	3,272	1,999	5,271
Dec.	53,508	15,227	4,676	4,337	7,030	1,271	17,314	2,915	2,249	5,164
Mar.	55,007	15,889	4,575	4,258	6,622	1,269	16,724	3,528	2,188	5,716
June	55,926	16,127	4,508	3,860	6,404	1,269	16,041	3,347	2,155	5,502
1990-91-Sept.	56,589	16,370	4,458	3,880	6,547	1,152	16,037	3,322	2,153	5,475
Dec.	57,365	16,722	4,346	3,784	6,039	1,146	15,315	2,926	2,049	4,975
Mar.	57,683	16,849	4,368	3,469	6,056	1,106	14,999	2,911	2,367	5,278
June	57,981	17,156	4,211	3,244	5,676	1,130	14,261	2,827	2,208	5,035
1991-92-Sept.	59,500	17,620	4,114	2,988	5,928	1,175	14,205	3,018	2,301	5,319
Dec.	60,209	17,983	4,318	2,807	5,584	1,135	13,844	3,102	2,190	5,292
Mar.	60,824	17,983	4,425	2,832	5,775	1,167	14,199	2,847	2,151	4,998
June	61,798	17,956	4,624	2,647	5,898	1,186	14,355	2,761	2,182	4,943
1992-93-Sept.	62,736	18,337	4,744	2,540	5,635	1,214	14,133	3,348	2,171	5,519
Dec.	63,303	18,437	5,016	2,604	7,737	1,214	16,571	2,113	2,329	4,442
Mar.	63,890	18,612	5,127	2,479	6,930	1,237	15,773	2,680	2,293	4,973
June	64,674	18,812	5,223	2,605	6,840	1,244	15,912	2,214	2,335	4,549
1993-94-Sept.	65,009	18,808	5,521	2,593	7,157	1,317	16,588	2,551	2,040	4,591
Dec.	66,319	18,940	5,609	2,574	7,307	1,426	16,916	2,371	2,169	4,540
Mar.	67,267	19,696	5,780	2,753	8,082	1,510	18,125	2,059	2,102	4,161
June	67,549	19,489	6,179	2,792	7,911	1,540	18,422	2,527	2,231	4,758
1994-95-Sept.	69,000	19,988	6,250	2,685	8,673	1,544	19,152	2,953	2,178	5,131
Dec.	69,863	19,674	6,209	2,930	8,860	1,456	19,455	2,806	2,351	5,157
Mar.	71,204	19,873	6,187	3,017	8,792	1,306	19,302	2,919	2,161	5,080
June	72,737	20,546	5,786	3,213	8,759	1,245	19,003	2,726	2,259	4,985
1995-96-Sept.	73,768	20,383	5,774	3,642	8,652	1,220	19,288	2,737	2,308	5,045
Dec.	75,114	21,145	5,413	3,752	8,634	1,304	19,103	2,633	2,138	4,771
Mar.	76,089	21,108	5,169	3,645	9,607	1,335	19,756	2,786	2,311	5,097
June	77,099	21,008	5,297	3,867	9,740	1,623	20,527	2,622	2,148	4,770
1996-97-Sept.	77,390	21,218	5,176	4,523	9,591	1,495	20,785	2,358	2,137	4,495
Dec.	77,951	21,574	5,329	4,205	9,992	1,470	20,996	2,458	2,128	4,586

Note: For annual data see the original series.

TABLE 58 — GDP(E) — SEASONALLY ADJUSTED—continued  
( \$ million )

	<i>Increase in stocks</i>					<i>Gross national expenditure</i>	<i>Exports of goods and services</i>	<i>less Imports of goods and services</i>	<i>Gross domestic product GDP(E)</i>	<i>Statistical discrepancy</i>	<i>Gross domestic product GDP(I)</i>
	<i>Domestic final demand</i>	<i>Private non-farm</i>	<i>Farm</i>	<i>Public marketing authorities</i>	<i>Other public authorities</i>						
1987-88-Sept.	71,854	594	60	-389	93	72,212	11,890	12,290	71,812	-227	71,585
Dec.	74,371	299	-126	-199	-27	74,318	12,927	13,287	73,958	175	74,133
Mar.	76,155	-159	216	-180	69	76,101	13,821	13,746	76,176	-549	75,627
June	77,233	442	121	-90	32	77,738	12,734	13,258	77,214	688	77,902
1988-89-Sept.	79,552	753	75	173	-72	80,481	13,246	13,683	80,044	764	80,808
Dec.	82,830	951	136	34	4	83,955	13,347	14,932	82,370	1,355	83,725
Mar.	85,797	703	62	121	-53	86,630	13,496	15,418	84,708	1,130	85,838
June	88,994	942	-208	-195	100	89,633	14,886	16,804	87,715	1,043	88,758
1989-90-Sept.	90,284	1,360	-27	654	102	92,373	14,833	17,303	89,903	556	90,459
Dec.	91,213	70	13	1,230	38	92,424	14,720	16,598	90,546	1,046	91,592
Mar.	93,336	323	-154	455	65	94,025	15,391	17,124	92,292	1,166	93,458
June	93,596	225	150	718	58	94,747	15,778	15,914	94,611	279	94,890
1990-91-Sept.	94,471	-956	-25	482	34	94,006	15,752	16,438	93,320	1,130	94,450
Dec.	94,377	-1,223	-13	770	-25	93,886	16,435	16,557	93,764	1,626	95,390
Mar.	94,809	-251	-115	237	-45	94,635	16,555	16,224	94,966	-94	94,872
June	94,433	-642	-249	-4	-157	93,381	17,012	15,941	94,452	-911	93,541
1991-92-Sept.	96,644	-870	145	-205	-78	95,636	17,068	16,157	96,547	-999	95,548
Dec.	97,328	-341	-69	-212	-2	96,704	17,126	16,783	97,047	-617	96,430
Mar.	98,004	-86	180	-48	-2	98,048	17,390	16,920	98,518	-796	97,722
June	99,052	413	-11	68	61	98,757	17,837	17,495	99,099	-1,639	97,460
1992-93-Sept.	100,725	-361	-84	243	-42	100,481	18,324	18,633	100,172	-1,264	98,908
Dec.	102,753	-421	-132	121	-34	102,287	19,181	19,610	101,858	-1,269	100,589
Mar.	103,248	256	-29	32	-51	103,456	19,001	19,152	103,305	-1,491	101,814
June	103,947	122	-90	106	-97	103,988	19,427	19,733	103,682	286	103,968
1993-94-Sept.	104,996	-189	48	6	-50	104,811	20,321	20,734	104,398	339	104,737
Dec.	106,715	616	-25	33	-80	107,259	20,733	20,863	107,129	-1,156	105,973
Mar.	109,249	422	0	-35	66	109,702	20,483	20,584	109,601	-1,082	108,519
June	110,218	-23	-116	2	-41	110,040	20,900	21,240	109,700	307	110,007
1994-95-Sept.	113,271	1,019	34	-670	46	113,700	20,721	22,728	111,693	320	112,013
Dec.	114,149	1,114	184	-330	78	115,195	21,192	23,407	112,980	892	113,872
Mar.	115,459	494	137	-335	4	115,759	22,130	24,276	113,613	1,472	115,085
June	117,271	778	222	-202	118	118,187	22,875	25,113	115,949	664	116,613
1995-96-Sept.	118,484	720	233	137	75	119,649	23,957	24,544	119,062	1,076	120,138
Dec.	120,133	364	272	-229	-86	120,454	23,941	24,415	119,980	941	120,921
Mar.	122,050	481	197	-164	-50	122,514	25,297	25,154	122,657	738	123,395
June	123,404	1,209	-85	51	-3	124,576	24,870	24,764	124,682	-101	124,581
1996-97-Sept.	123,888	919	-264	-57	-37	124,449	24,982	24,364	125,067	907	125,974
Dec.	125,107	911	123	-408	105	125,838	24,995	25,320	125,513	1,961	127,474

Note: For annual data see the original series.

TABLE 59 — GDP(E) — ORIGINAL  
( \$ million )

	Final consumption expenditure		Gross fixed capital expenditure							Public enterprises	General government	Total
			Private				Public					
	Private	Government	Dwellings	Non-dwelling construction	Equipment	Real estate transfer expenses	Total					
1987-88	174,907	52,520	12,468	12,663	24,875	4,909	54,915	9,923	7,516	17,439		
1988-89	195,283	56,720	17,595	14,505	28,150	6,952	67,202	10,384	7,565	17,949		
1989-90	216,856	61,588	18,633	16,768	27,252	5,168	67,821	13,023	8,629	21,652		
1990-91	229,534	66,633	17,356	14,400	24,252	4,539	60,547	12,008	8,781	20,789		
1991-92	242,307	71,479	17,504	11,335	23,256	4,663	56,758	11,780	8,809	20,589		
1992-93	254,516	74,515	20,073	10,238	27,153	4,908	62,372	10,337	9,188	19,525		
1993-94	266,060	77,301	23,054	10,701	30,542	5,785	70,082	9,500	8,603	18,103		
1994-95	282,832	80,035	24,471	11,838	35,197	5,563	77,069	11,448	8,941	20,389		
1995-96	302,211	83,648	21,683	14,903	36,656	5,478	78,720	10,803	8,906	19,709		
1987-88-Sept.	42,083	12,534	2,874	3,039	5,515	1,095	12,523	2,367	1,746	4,113		
Dec.	45,710	13,277	3,161	2,997	6,529	1,271	13,958	2,906	2,056	4,962		
Mar.	42,730	12,726	3,068	2,990	5,679	1,144	12,881	2,226	1,610	3,836		
June	44,384	13,983	3,365	3,637	7,152	1,399	15,553	2,424	2,104	4,528		
1988-89-Sept.	46,544	13,591	4,050	3,553	5,939	1,833	15,375	2,067	1,617	3,684		
Dec.	50,690	14,383	4,515	3,521	7,440	1,810	17,286	2,698	1,815	4,513		
Mar.	47,743	13,170	4,268	3,432	6,615	1,681	15,996	2,062	1,744	3,806		
June	50,306	15,576	4,762	3,999	8,156	1,628	18,545	3,557	2,389	5,946		
1989-90-Sept.	52,557	14,629	5,001	4,481	6,951	1,397	17,830	3,011	1,742	4,753		
Dec.	56,327	15,682	4,897	4,512	7,478	1,308	18,195	3,057	2,257	5,314		
Mar.	52,855	14,799	4,336	3,949	5,871	1,201	15,357	2,958	1,925	4,883		
June	55,117	16,478	4,399	3,826	6,952	1,262	16,439	3,997	2,705	6,702		
1990-91-Sept.	56,625	16,669	4,533	4,007	6,279	1,190	16,009	3,039	1,862	4,901		
Dec.	60,370	17,049	4,695	3,969	6,484	1,172	16,320	3,059	2,049	5,108		
Mar.	55,364	15,860	4,024	3,202	5,314	1,037	13,577	2,409	2,088	4,497		
June	57,175	17,055	4,104	3,222	6,175	1,140	14,641	3,501	2,782	6,283		
1991-92-Sept.	59,493	18,253	4,245	3,055	5,706	1,214	14,220	2,704	1,981	4,685		
Dec.	63,317	18,339	4,605	2,970	5,975	1,157	14,707	3,195	2,188	5,383		
Mar.	58,618	16,992	4,159	2,609	5,141	1,111	13,020	2,429	1,871	4,300		
June	60,879	17,895	4,495	2,701	6,434	1,181	14,811	3,452	2,769	6,221		
1992-93-Sept.	62,793	19,044	4,862	2,523	5,314	1,255	13,954	2,988	1,855	4,843		
Dec.	66,740	18,742	5,389	2,780	8,275	1,237	17,681	2,153	2,336	4,489		
Mar.	61,180	17,583	4,752	2,267	6,089	1,177	14,285	2,306	1,977	4,283		
June	63,803	19,146	5,070	2,668	7,475	1,239	16,452	2,890	3,020	5,910		
1993-94-Sept.	65,057	19,129	5,687	2,560	6,789	1,364	16,400	2,197	1,732	3,929		
Dec.	70,009	19,224	6,044	2,767	7,965	1,451	18,227	2,381	2,161	4,542		
Mar.	64,282	18,641	5,341	2,513	7,103	1,436	16,393	1,670	1,804	3,474		
June	66,712	20,307	5,982	2,861	8,685	1,534	19,062	3,252	2,906	6,158		
1994-95-Sept.	69,193	19,787	6,463	2,648	8,291	1,598	19,000	2,619	1,837	4,456		
Dec.	73,598	19,951	6,645	3,160	9,601	1,482	20,888	2,787	2,325	5,112		
Mar.	68,110	18,864	5,759	2,747	7,682	1,241	17,429	2,549	1,847	4,396		
June	71,931	21,433	5,604	3,283	9,623	1,242	19,752	3,493	2,932	6,425		
1995-96-Sept.	73,866	20,605	5,920	3,622	8,170	1,261	18,973	2,266	1,944	4,210		
Dec.	78,939	21,074	5,779	4,037	9,322	1,329	20,467	2,548	2,105	4,653		
Mar.	73,142	20,067	4,853	3,311	8,484	1,267	17,915	2,559	1,981	4,540		
June	76,264	21,902	5,131	3,933	10,680	1,621	21,365	3,430	2,876	6,306		
1996-97-Sept.	77,358	20,943	5,363	4,520	9,110	1,544	20,537	1,909	1,777	3,686		
Dec.	81,884	21,946	5,693	4,526	10,783	1,498	22,500	2,363	2,091	4,454		

TABLE 59—GDP(E)—ORIGINAL—continued  
( \$ million )

	<i>Increase in stocks</i>					<i>Gross national expenditure</i>	<i>Exports of goods and services</i>	<i>Imports of goods and services</i>	<i>Gross domestic product GDP(E)</i>	<i>Statistical discrepancy</i>	<i>Gross domestic product GDP(I)</i>
	<i>Domestic final demand</i>	<i>Private non-farm</i>	<i>Farm</i>	<i>Public marketing authorities</i>	<i>Other public authorities</i>						
1987-88	299,781	1,107	56	-870	168	300,242	51,378	52,530	299,090	251	299,341
1988-89	337,154	3,229	250	113	-20	340,726	55,093	60,690	335,129	4,147	339,276
1989-90	367,917	1,797	-224	3,134	261	372,885	60,587	66,889	366,583	3,606	370,189
1990-91	377,503	-3,060	-120	1,477	-197	375,603	65,833	65,118	376,318	2,398	378,716
1991-92	391,133	-1,730	132	-409	-26	389,100	69,458	67,224	391,334	-4,267	387,067
1992-93	410,928	-364	-139	489	-248	410,666	75,969	77,041	409,594	-4,796	404,798
1993-94	431,546	815	-139	-7	-105	432,110	82,425	83,384	431,151	-1,366	429,785
1994-95	460,325	3,310	456	-1,540	247	462,798	86,693	95,421	454,070	3,597	457,667
1995-96	484,288	2,734	667	207	-65	487,417	98,270	98,828	486,859	2,108	488,967
1987-88-Sept.	71,253	1,214	-145	-430	119	72,011	11,620	12,800	70,831	1,031	71,862
Dec.	77,907	369	430	999	27	79,732	13,493	13,373	79,852	-617	79,235
Mar.	72,173	6	92	775	5	71,489	13,686	13,300	71,875	678	72,553
June	78,448	-470	-321	-664	17	77,010	12,579	13,057	76,532	-841	75,691
1988-89-Sept.	79,194	1,455	-118	-116	-42	80,373	12,920	14,190	79,103	1,856	80,959
Dec.	86,872	1,014	818	2,005	52	90,761	13,949	15,074	89,636	-10	89,626
Mar.	80,715	939	-12	-658	-119	80,865	13,458	14,953	79,370	2,858	82,228
June	90,373	-179	-438	-1,118	89	88,727	14,766	16,473	87,020	-557	86,463
1989-90-Sept.	89,769	2,199	-290	371	131	92,180	14,647	17,946	88,881	1,154	90,035
Dec.	95,518	-20	728	3,397	88	99,711	15,037	16,813	97,935	186	98,121
Mar.	87,894	600	-187	-379	5	87,923	15,422	16,601	86,744	2,686	89,430
June	94,736	-982	-475	-255	47	93,071	15,481	15,529	93,023	-420	92,603
1990-91-Sept.	94,204	-73	-266	452	67	94,384	15,736	17,106	93,014	1,267	94,281
Dec.	98,847	1,200	737	2,063	25	100,472	16,818	16,860	100,430	372	100,802
Mar.	89,298	80	19	-390	-118	88,889	16,533	15,704	89,718	1,861	91,579
June	95,154	-1,867	-610	-648	-171	91,858	16,746	15,448	93,156	-1,102	92,054
1991-92-Sept.	96,651	-3	-456	-266	-40	95,886	16,952	16,902	95,936	-1,163	94,773
Dec.	101,746	-315	870	1,021	51	103,373	17,711	17,130	103,954	-2,096	101,858
Mar.	92,930	261	224	-604	-81	92,730	17,254	16,278	93,706	704	94,410
June	99,806	-1,673	-506	-560	44	97,111	17,541	16,914	97,738	-1,712	96,026
1992-93-Sept.	100,634	526	-586	-51	-13	100,510	18,194	19,562	99,142	-1,208	97,934
Dec.	107,652	-383	805	1,099	18	109,191	19,816	20,037	108,970	-2,045	106,925
Mar.	97,331	538	152	274	-56	98,239	18,895	18,397	98,737	-911	97,826
June	105,311	-1,045	-510	-833	-197	102,726	19,064	19,045	102,745	-632	102,113
1993-94-Sept.	104,515	652	-616	-217	4	104,338	20,213	21,833	102,718	1,346	104,063
Dec.	112,002	677	769	1,981	-21	115,408	21,377	21,284	115,501	-3,051	112,450
Mar.	102,790	705	225	-812	45	102,953	20,406	19,719	103,640	554	104,194
June	112,239	-1,219	-517	-959	-133	109,411	20,429	20,548	109,292	-214	109,078
1994-95-Sept.	112,436	1,879	-556	-368	101	113,492	20,527	23,967	110,052	1,175	111,227
Dec.	119,549	1,203	1,010	814	140	122,716	21,921	23,850	120,787	-946	119,841
Mar.	108,799	743	377	-1,088	-28	108,803	21,981	23,278	107,506	3,515	111,021
June	119,541	-515	-375	-898	34	117,787	22,264	24,326	115,725	147	115,578
1995-96-Sept.	117,654	1,708	-619	-423	128	118,448	23,834	25,904	116,378	1,446	117,824
Dec.	125,133	428	1,315	3,123	-17	129,982	24,590	24,816	129,756	-786	128,970
Mar.	115,664	743	392	-1,420	-90	115,289	25,366	24,097	116,558	2,633	119,191
June	125,837	-145	-421	-1,487	-86	123,698	24,480	24,011	124,167	-1,185	122,982
1996-97-Sept.	122,524	1,965	-1,031	-636	17	122,839	24,693	25,722	121,810	1,788	123,598
Dec.	130,784	989	1,118	3,309	177	136,377	25,569	25,705	136,241	-442	135,799

TABLE 60 — IMPLICIT PRICE DEFLATORS — TREND  
(1989-90 = 100.0)

	Final consumption expenditure		Gross fixed capital expenditure						Public		Total public
			Private			Public					
	Private	Government	Dwellings	Non-dwelling construction	Equipment	Real estate transfer expenses	Total private	Public enterprises	General government		
1987-88-Sept.	85.6	88.7	74.3	84.5	97.6	75.9	86.3	87.7	89.8	88.5	
Dec.	87.0	89.5	75.4	86.1	98.5	77.5	87.6	88.7	90.9	89.6	
Mar.	88.6	90.6	77.2	87.7	99.6	80.3	89.0	89.9	91.9	90.8	
June	90.2	91.9	79.9	89.1	100.0	85.7	90.5	90.9	92.8	91.7	
1988-89-Sept.	91.6	93.4	83.5	90.6	99.3	92.7	92.3	91.9	93.4	92.6	
Dec.	93.0	94.9	87.5	92.3	98.4	97.9	94.0	93.4	94.3	93.8	
Mar.	94.5	96.2	91.5	94.2	98.0	99.8	95.6	95.4	95.6	95.5	
June	96.2	97.5	94.9	96.1	98.3	99.4	97.0	97.2	97.2	97.2	
1989-90-Sept.	97.7	98.7	97.6	98.0	99.0	99.2	98.4	98.4	98.6	98.5	
Dec.	99.2	99.6	99.6	99.7	99.9	100.5	99.8	99.4	99.7	99.5	
Mar.	100.5	100.7	101.1	100.9	100.3	100.6	100.7	100.5	100.4	100.4	
June	102.0	102.3	102.2	101.7	100.4	96.0	100.9	101.1	100.7	101.0	
1990-91-Sept.	103.4	104.1	102.9	102.3	100.6	89.5	100.7	101.8	101.4	101.6	
Dec.	104.7	105.3	103.5	102.5	101.3	85.0	100.8	102.5	102.1	102.3	
Mar.	105.7	105.8	103.9	102.2	102.3	83.3	101.0	102.9	102.4	102.7	
June	106.3	106.5	104.2	101.6	103.1	82.8	101.1	103.1	102.2	102.7	
1991-92-Sept.	106.8	108.0	104.2	100.8	103.1	81.6	100.8	102.9	101.6	102.3	
Dec.	107.4	109.7	104.1	99.8	102.8	80.1	100.2	102.7	100.9	101.9	
Mar.	107.8	110.6	103.9	98.9	102.7	79.2	99.8	102.8	100.6	101.8	
June	108.2	110.5	103.7	98.3	103.5	79.4	100.1	103.4	100.7	102.2	
1992-93-Sept.	108.6	110.8	103.7	98.3	105.9	80.4	101.2	104.2	101.2	102.9	
Dec.	109.2	112.0	103.8	98.2	108.5	82.0	102.6	104.5	101.5	103.2	
Mar.	109.9	113.5	104.0	97.9	110.3	82.7	103.5	104.3	101.5	102.9	
June	110.5	114.3	104.2	97.8	111.0	83.2	103.9	103.9	101.6	102.8	
1993-94-Sept.	110.9	114.3	104.6	98.4	111.7	84.7	104.4	103.7	101.7	102.7	
Dec.	111.2	113.7	105.1	99.2	112.1	87.0	105.1	103.3	101.4	102.4	
Mar.	111.6	113.4	105.5	99.6	111.3	89.3	105.3	103.3	100.7	102.1	
June	112.0	113.4	106.1	99.6	109.5	90.4	105.0	103.5	99.7	101.8	
1994-95-Sept.	112.3	113.5	106.7	100.1	108.3	89.9	104.8	103.3	99.6	101.6	
Dec.	112.9	113.5	107.4	100.6	108.0	88.4	104.9	102.8	100.2	101.7	
Mar.	113.7	113.6	107.9	101.1	108.2	86.7	105.2	102.6	101.4	102.0	
June	114.6	114.4	108.4	101.4	108.3	86.5	105.4	102.9	102.2	102.6	
1995-96-Sept.	115.5	115.6	108.9	101.8	108.2	87.2	105.5	103.7	102.3	103.1	
Dec.	116.0	116.1	109.4	102.4	107.4	91.0	105.7	104.3	102.0	103.2	
Mar.	116.5	116.4	109.7	103.2	105.5	97.0	105.5	104.5	101.9	103.3	
June	116.9	117.0	109.8	103.8	103.1	102.2	104.8	104.3	102.1	103.3	
1996-97-Sept.	117.3	118.0	109.9	104.4	101.0	105.0	104.1	103.8	102.3	103.1	
Dec.	117.7	118.9	109.9	104.8	99.5	106.0	103.5	102.7	102.1	102.4	

Note: For annual data see Table 61.

TABLE 60 — IMPLICIT PRICE DEFLATORS — TREND—*continued*  
(1989-90 = 100.0)

	<i>Domestic final demand</i>	<i>Gross national expenditure</i>	<i>Exports of goods and services</i>	<i>Imports of goods and services</i>	<i>Gross domestic product (GDP(E))</i>	<i>Gross farm product</i>	<i>Gross non-farm product GNFP(E)</i>	<i>Terms of trade</i>
1987-88-Sept.	86.5	86.7	86.1	101.8	84.4	82.1	84.5	84.6
Dec.	87.7	87.8	89.2	103.2	85.8	88.2	85.7	86.4
Mar.	89.1	89.2	92.1	103.3	87.5	95.8	87.2	89.2
June	90.6	90.6	93.5	100.7	89.5	103.3	89.0	92.9
1988-89-Sept.	92.1	92.1	93.8	96.5	91.6	107.8	91.0	97.2
Dec.	93.6	93.5	94.3	94.1	93.5	107.5	93.0	100.2
Mar.	95.1	95.1	96.3	94.8	95.3	104.9	94.9	101.6
June	96.6	96.7	98.5	97.0	96.9	102.2	96.7	101.5
1989-90-Sept.	98.1	98.1	99.8	99.0	98.2	101.1	98.1	100.8
Dec.	99.4	99.4	100.1	100.0	99.4	101.3	99.3	100.1
Mar.	100.6	100.6	99.9	99.8	100.6	99.6	100.6	100.1
June	101.8	101.7	99.9	100.1	101.6	93.6	101.9	99.8
1990-91-Sept.	103.0	102.8	99.8	101.6	102.5	84.7	103.2	98.2
Dec.	104.0	103.7	99.1	103.4	102.9	75.3	104.1	95.8
Mar.	104.8	104.6	97.3	104.3	103.3	70.3	104.7	93.3
June	105.3	105.4	95.1	103.2	103.8	70.2	105.1	92.2
1991-92-Sept.	105.8	106.0	93.8	101.7	104.3	73.0	105.5	92.2
Dec.	106.4	106.5	93.9	101.7	104.8	75.8	106.0	92.3
Mar.	106.8	106.8	94.8	102.8	105.2	76.8	106.3	92.2
June	107.0	107.1	96.0	104.8	105.3	77.2	106.4	91.6
1992-93-Sept.	107.5	107.5	97.3	107.1	105.5	78.1	106.6	90.8
Dec.	108.4	108.2	97.9	108.9	106.0	77.5	107.1	89.9
Mar.	109.1	109.0	98.0	110.2	106.5	76.3	107.7	88.9
June	109.7	109.6	98.2	111.4	106.9	76.0	108.2	88.2
1993-94-Sept.	110.0	110.1	98.0	112.0	107.2	77.9	108.3	87.5
Dec.	110.2	110.3	96.8	110.8	107.3	79.8	108.4	87.4
Mar.	110.4	110.5	94.9	108.1	107.6	81.5	108.6	87.8
June	110.5	110.6	93.6	105.7	107.9	85.0	108.8	88.6
1994-95-Sept.	110.7	110.8	93.7	104.5	108.4	90.2	109.0	89.7
Dec.	111.0	111.0	95.7	105.1	109.0	92.9	109.5	91.1
Mar.	111.6	111.6	98.7	106.7	109.9	93.4	110.4	92.5
June	112.4	112.5	101.1	108.2	110.9	95.4	111.4	93.4
1995-96-Sept.	113.2	113.3	101.5	108.2	111.8	99.2	112.2	93.8
Dec.	113.7	113.8	100.4	106.2	112.4	101.1	112.8	94.5
Mar.	113.9	114.0	99.1	103.3	112.9	98.5	113.4	95.9
June	114.1	114.1	98.1	101.0	113.3	93.3	114.0	97.1
1996-97-Sept.	114.4	114.3	97.3	99.0	113.8	88.9	114.7	98.3
Dec.	114.6	114.5	96.5	97.7	114.2	85.1	115.2	98.8

Note: For annual data see Table 61.

TABLE 61 — IMPLICIT PRICE DEFLATORS — SEASONALLY ADJUSTED  
(1989-90 = 100.0)

	Gross fixed capital expenditure									
	Final consumption expenditure		Private					Public		
	Private	Government	Dwellings	Non-dwelling construction	Equipment	Real estate transfer expenses	Total private	Public enterprises	General government	Total public
1987-88	87.9	90.2	76.7	86.9	98.9	79.8	88.4	89.3	91.5	90.2
1988-89	93.9	95.4	89.4	93.3	98.4	98.0	94.7	94.5	95.3	94.8
1989-90	100.0	100.0	100.0	100.0	100.0	100.0	100.0	100.0	100.0	100.0
1990-91	105.1	105.3	103.6	102.1	101.8	84.8	100.8	102.5	102.0	102.3
1991-92	107.7	109.7	104.0	99.4	103.1	79.3	100.2	102.8	100.8	102.0
1992-93	109.7	112.7	103.9	97.9	108.9	82.7	102.9	104.4	101.3	103.0
1993-94	111.5	114.0	105.3	99.3	110.9	88.1	105.0	103.2	101.0	102.1
1994-95	113.5	113.8	107.6	101.2	108.2	87.6	105.1	102.7	101.0	101.9
1995-96	116.4	116.1	109.5	102.9	106.0	95.1	105.5	104.4	102.0	103.3
1987-88-Sept.	85.7	88.8	74.3	84.5	96.9	78.4	86.4	87.3	89.7	88.3
Dec.	86.9	89.9	75.4	86.1	98.4	77.1	87.4	88.5	91.1	89.6
Mar.	88.6	90.1	77.2	87.7	100.0	79.8	89.1	90.1	92.1	90.9
June	90.2	91.7	79.7	89.2	100.1	83.0	90.4	91.6	92.8	92.1
1988-89-Sept.	91.6	94.0	83.4	90.6	99.3	95.7	92.3	91.7	93.3	92.4
Dec.	93.1	94.6	87.5	92.4	98.6	96.3	93.9	92.3	94.2	93.1
Mar.	94.2	95.9	91.6	94.1	97.7	102.2	95.8	96.6	95.4	96.1
June	96.4	98.0	95.0	95.9	98.2	97.9	96.8	96.9	97.4	97.1
1989-90-Sept.	97.8	98.7	97.6	98.0	99.1	97.9	98.4	98.3	98.6	98.4
Dec.	99.0	99.4	99.6	99.9	100.0	100.9	99.9	99.5	99.7	99.6
Mar.	100.6	100.6	101.2	101.0	100.3	100.9	100.8	100.5	100.4	100.4
June	102.1	102.1	102.1	101.6	100.6	99.5	101.2	101.4	101.0	101.2
1990-91-Sept.	103.0	104.2	102.9	102.1	100.2	86.2	100.2	101.1	100.8	101.0
Dec.	105.1	105.5	103.5	102.7	101.3	84.5	100.7	103.0	102.5	102.8
Mar.	105.7	106.2	103.8	102.3	102.4	84.1	101.2	103.0	102.6	102.8
June	106.1	105.6	104.2	101.4	103.2	83.5	101.2	102.8	102.2	102.5
1991-92-Sept.	106.9	107.8	104.4	100.9	103.4	80.7	100.8	102.9	101.6	102.3
Dec.	107.4	110.5	104.0	99.8	102.5	81.0	100.2	103.1	100.9	102.2
Mar.	107.9	110.5	103.8	99.0	102.7	79.2	99.9	102.4	100.5	101.6
June	108.2	110.3	103.8	97.8	103.7	77.7	99.9	102.8	100.5	101.8
1992-93-Sept.	108.6	110.7	103.5	98.6	105.0	82.1	100.9	104.9	101.3	103.4
Dec.	109.1	111.2	103.9	97.9	108.5	81.7	102.9	104.7	101.7	103.1
Mar.	110.2	114.5	104.0	98.2	111.6	82.2	104.0	104.2	101.5	102.9
June	110.4	114.3	104.2	97.0	110.2	84.3	103.5	103.8	101.0	102.4
1993-94-Sept.	110.9	113.9	104.5	98.7	111.3	83.3	104.2	103.7	102.3	103.1
Dec.	111.3	114.1	105.1	99.4	112.3	87.4	105.3	103.6	101.5	102.6
Mar.	111.6	113.3	105.6	100.1	111.7	89.1	105.7	102.8	100.4	101.6
June	112.0	112.6	105.9	99.0	108.8	91.5	104.6	102.8	100.1	101.5
1994-95-Sept.	112.5	114.7	106.8	101.6	107.7	89.1	104.8	103.1	99.0	101.3
Dec.	112.7	113.2	107.5	100.9	108.6	88.9	105.3	101.9	100.0	101.0
Mar.	113.8	113.3	107.9	101.2	107.9	86.6	105.1	102.3	101.7	102.1
June	114.5	114.2	108.4	101.1	108.3	85.7	105.3	103.1	102.4	102.8
1995-96-Sept.	115.7	115.7	108.8	102.2	108.0	87.9	105.5	103.9	102.1	103.1
Dec.	115.9	116.9	109.6	102.2	107.9	91.4	105.9	104.0	102.0	103.1
Mar.	116.5	115.7	109.6	103.2	105.5	93.0	105.2	104.4	101.9	103.2
June	116.8	116.4	109.9	104.0	103.4	107.0	105.4	104.9	101.9	103.5
1996-97-Sept.	117.4	119.2	109.9	104.3	100.0	105.1	103.6	103.1	102.5	102.9
Dec.	117.6	118.1	109.8	104.8	99.9	103.2	103.5	103.3	102.3	102.8

Note: Annual series are derived from original data.



TABLE 61 — IMPLICIT PRICE DEFLATORS — SEASONALLY ADJUSTED—continued  
(1989-90 = 100.0)

	<i>Domestic final demand</i>	<i>Gross national expenditure</i>	<i>Exports of goods and services</i>	<i>Imports of goods and services</i>	<i>Gross domestic product GDP(E)</i>	<i>Gross farm product</i>	<i>Gross non-farm product GNFP(E)</i>	<i>Terms of trade</i>
1987-88	88.5	88.5	90.6	102.4	86.8	89.6	86.7	88.5
1988-89	94.4	94.4	95.9	95.4	94.4	107.5	93.9	100.5
1989-90	100.0	100.0	100.0	100.0	100.0	100.0	100.0	100.0
1990-91	104.3	104.1	97.6	102.9	103.2	75.9	104.3	94.8
1991-92	106.6	106.7	94.6	102.4	105.0	75.1	106.2	92.4
1992-93	108.8	108.7	97.7	109.3	106.4	77.7	107.5	89.4
1993-94	110.4	110.5	95.9	109.3	107.6	80.1	108.6	87.7
1994-95	111.5	111.5	97.5	106.3	109.6	92.1	110.1	91.7
1995-96	113.8	113.9	99.7	104.4	112.7	99.3	113.2	95.5
1987-88-Sept.	86.5	86.6	85.9	100.4	84.5	82.4	84.6	85.6
Dec.	87.7	87.8	89.4	103.9	85.7	86.1	85.7	86.0
Mar.	89.1	89.2	92.6	104.3	87.5	98.8	87.1	88.8
June	90.6	90.5	93.5	100.8	89.4	99.0	89.1	92.8
1988-89-Sept.	92.2	92.3	94.3	96.2	92.0	112.4	91.3	98.0
Dec.	93.5	93.4	93.5	94.4	93.2	106.2	92.7	99.0
Mar.	94.9	94.9	95.5	92.9	95.4	104.6	95.1	102.8
June	96.8	96.7	99.6	98.2	96.9	100.8	96.8	101.4
1989-90-Sept.	98.1	98.4	100.0	100.3	98.3	102.7	98.1	99.7
Dec.	99.3	99.1	99.4	98.4	99.2	99.9	99.2	101.0
Mar.	100.6	100.5	100.0	100.7	100.4	98.2	100.5	99.3
June	101.9	102.1	100.6	100.7	102.1	100.1	102.2	99.9
1990-91-Sept.	102.6	102.2	98.4	99.1	102.1	79.8	103.0	99.3
Dec.	104.3	104.0	100.3	105.0	103.1	76.5	104.2	95.5
Mar.	104.9	104.8	97.6	105.3	103.4	70.5	104.7	92.7
June	105.0	105.2	94.4	102.5	103.5	67.2	105.0	92.1
1991-92-Sept.	105.8	106.0	93.7	101.2	104.4	76.0	105.5	92.6
Dec.	106.6	106.5	93.7	101.6	104.9	75.1	106.0	92.2
Mar.	106.8	106.9	95.3	103.7	105.2	78.7	106.2	91.9
June	106.9	107.0	95.5	103.4	105.4	73.5	106.6	92.4
1992-93-Sept.	107.5	107.4	97.6	107.8	105.4	79.9	106.5	90.5
Dec.	108.1	108.2	98.0	109.5	105.8	79.3	106.9	89.5
Mar.	109.5	109.1	98.2	110.1	106.8	74.4	108.0	89.2
June	109.5	109.7	97.1	110.2	107.0	75.1	108.2	88.1
1993-94-Sept.	109.9	110.0	98.6	113.0	107.0	78.9	108.2	87.3
Dec.	110.4	110.4	97.9	112.1	107.4	80.6	108.5	87.3
Mar.	110.5	110.6	93.7	106.8	107.7	80.8	108.7	87.7
June	110.3	110.4	93.7	105.6	107.7	83.1	108.6	88.7
1994-95-Sept.	110.9	111.1	94.0	105.2	108.7	91.9	109.2	89.4
Dec.	110.9	110.8	95.1	104.4	108.8	96.3	109.2	91.1
Mar.	111.6	111.5	98.2	105.7	109.9	92.0	110.4	92.9
June	112.3	112.5	102.5	109.9	110.9	89.4	111.5	93.3
1995-96-Sept.	113.3	113.5	101.8	107.9	112.1	103.5	112.4	94.3
Dec.	113.8	113.8	99.4	106.0	112.2	100.9	112.6	93.8
Mar.	113.8	113.9	99.6	103.8	112.8	97.9	113.3	96.0
June	114.1	114.1	98.1	100.2	113.6	94.3	114.2	97.9
1996-97-Sept.	114.5	114.3	97.1	99.2	113.7	87.5	114.6	97.9
Dec.	114.5	114.4	96.4	97.8	114.1	85.5	115.2	98.6

Note: Annual series are derived from original data.

TABLE 62 — GDP(I) — TREND  
(S million)

	<i>Wages, salaries and supple- ments</i>	<i>Gross operating surplus</i>					<i>General enterprises etc.(a)</i>	<i>Gross domestic product at factor cost</i>	<i>plus Indirect taxes less subsidies</i>	<i>Gross domestic product</i>
		<i>Trading enterprises</i>			<i>Public government</i>					
		<i>Private corporate</i>	<i>Unincorp- orated</i>	<i>Dwellings</i>						
1987-88-Sept.	35,273	10,816	8,031	5,408	3,255	1,419	-1,431	62,771	8,923	71,694
Dec.	36,195	11,182	8,311	5,603	3,312	1,436	-1,426	64,613	9,199	73,812
Mar.	36,994	11,537	8,660	5,841	3,349	1,455	-1,398	66,438	9,363	75,801
June	37,821	11,898	9,130	6,079	3,457	1,475	-1,345	68,515	9,598	78,113
1988-89-Sept.	38,897	12,233	9,630	6,303	3,544	1,495	-1,294	70,808	9,919	80,727
Dec.	40,257	12,611	10,035	6,528	3,635	1,516	-1,271	73,311	10,211	83,522
Mar.	41,681	13,036	10,295	6,768	3,754	1,542	-1,310	75,766	10,413	86,179
June	42,923	13,488	10,438	7,014	3,847	1,571	-1,425	77,856	10,605	88,461
1989-90-Sept.	43,971	13,797	10,610	7,241	3,879	1,602	-1,572	79,528	10,805	90,333
Dec.	45,125	13,962	10,747	7,415	3,789	1,633	-1,694	80,977	11,028	92,005
Mar.	46,276	13,998	10,737	7,564	3,691	1,662	-1,753	82,175	11,200	93,375
June	47,159	14,039	10,521	7,728	3,801	1,690	-1,737	83,201	11,237	94,438
1990-91-Sept.	47,713	13,992	10,203	7,920	3,978	1,716	-1,684	83,838	11,205	95,043
Dec.	47,781	13,708	9,928	8,073	4,126	1,739	-1,605	83,750	11,178	94,928
Mar.	47,560	13,411	9,821	8,174	4,183	1,756	-1,539	83,366	11,191	94,557
June	47,471	13,347	9,858	8,256	4,152	1,770	-1,524	83,330	11,169	94,499
1991-92-Sept.	47,758	13,572	9,961	8,331	4,268	1,785	-1,543	84,132	11,069	95,201
Dec.	48,240	13,926	10,048	8,395	4,526	1,800	-1,563	85,372	11,016	96,388
Mar.	48,642	13,922	10,142	8,445	4,732	1,813	-1,501	86,195	11,090	97,285
June	48,865	13,779	10,304	8,503	4,800	1,826	-1,336	86,741	11,201	97,942
1992-93-Sept.	49,240	13,884	10,528	8,599	4,707	1,838	-1,150	87,646	11,279	98,925
Dec.	49,843	14,355	10,684	8,682	4,639	1,850	-1,025	89,028	11,366	100,394
Mar.	50,544	14,978	10,681	8,735	4,760	1,862	-969	90,591	11,508	102,099
June	51,136	15,373	10,619	8,785	4,879	1,872	-932	91,732	11,779	103,511
1993-94-Sept.	51,587	15,617	10,686	8,850	4,983	1,882	-860	92,745	12,114	104,859
Dec.	52,113	15,893	10,867	8,925	5,008	1,892	-811	93,887	12,480	106,367
Mar.	52,920	16,315	11,029	8,988	4,896	1,902	-835	95,215	12,930	108,145
June	53,849	16,866	11,158	9,054	4,810	1,913	-925	96,725	13,436	110,161
1994-95-Sept.	54,743	17,235	11,286	9,147	4,894	1,924	-1,035	98,194	13,835	112,029
Dec.	55,639	17,337	11,316	9,273	5,157	1,935	-1,126	99,531	14,031	113,562
Mar.	56,616	17,442	11,435	9,419	5,361	1,946	-1,163	101,056	14,193	115,249
June	57,706	17,635	11,755	9,568	5,245	1,957	-1,160	102,706	14,456	117,162
1995-96-Sept.	58,709	18,064	12,217	9,733	4,960	1,968	-1,140	104,511	14,823	119,334
Dec.	59,565	18,566	12,603	9,935	4,745	1,979	-1,120	106,273	15,153	121,426
Mar.	60,454	18,988	12,693	10,151	4,691	1,990	-1,145	107,822	15,313	123,135
June	61,444	19,268	12,625	10,315	4,723	2,002	-1,207	109,170	15,430	124,600
1996-97-Sept.	62,546	19,404	12,615	10,414	4,733	2,014	-1,283	110,443	15,618	126,061
Dec.	63,684	19,416	12,593	10,465	4,723	2,025	-1,356	111,550	15,823	127,373

(a) Financial enterprises less imputed bank service charge. Note: For annual data see the original series.

TABLE 63 — GDP(I) — SEASONALLY ADJUSTED  
(\$ million)

	Wages, salaries and supple- ments	Gross operating surplus					Financial enterprises etc.(a)	Gross domestic product at factor cost	plus Indirect taxes less subsidies	Gross domestic product
		Trading enterprises			Public government	General				
		Private corporate	Unincorp- orated	Dwellings						
1987-88-Sept.	35,388	10,622	7,942	5,394	3,391	1,417	-1,434	62,720	8,865	71,585
Dec.	36,153	11,392	8,264	5,583	3,222	1,434	-1,441	64,607	9,526	74,133
Mar.	36,981	11,460	8,875	5,877	3,312	1,456	-1,381	66,580	9,047	75,627
June	38,026	11,809	8,788	6,061	3,508	1,477	-1,364	68,305	9,597	77,902
1988-89-Sept.	38,501	12,388	9,838	6,314	3,521	1,492	-1,299	70,755	10,053	80,808
Dec.	40,392	12,542	10,077	6,527	3,721	1,517	-1,243	73,533	10,192	83,725
Mar.	41,795	12,947	10,260	6,749	3,508	1,542	-1,325	75,476	10,362	85,838
June	42,957	13,522	10,354	7,027	4,141	1,569	-1,392	78,178	10,580	88,758
1989-90-Sept.	43,866	13,952	10,694	7,237	3,739	1,603	-1,593	79,498	10,961	90,459
Dec.	45,070	13,860	10,700	7,446	3,796	1,635	-1,704	80,803	10,789	91,592
Mar.	46,267	13,872	10,731	7,544	3,819	1,662	-1,756	82,139	11,319	93,458
June	47,363	14,309	10,672	7,697	3,524	1,686	-1,740	83,511	11,379	94,890
1990-91-Sept.	47,558	13,676	10,095	7,940	4,103	1,719	-1,686	83,405	11,045	94,450
Dec.	47,805	14,089	9,877	8,082	4,289	1,739	-1,593	84,288	11,102	95,390
Mar.	47,976	13,247	9,862	8,219	4,008	1,756	-1,568	83,500	11,372	94,872
June	46,796	13,110	9,850	8,148	4,192	1,769	-1,456	82,409	11,132	93,541
1991-92-Sept.	47,916	13,756	9,938	8,421	4,342	1,785	-1,574	84,584	10,964	95,548
Dec.	48,444	13,863	10,082	8,386	4,274	1,799	-1,578	85,270	11,160	96,430
Mar.	48,692	14,158	10,224	8,405	4,969	1,815	-1,483	86,780	10,942	97,722
June	48,586	13,749	10,092	8,529	4,855	1,825	-1,418	86,218	11,242	97,460
1992-93-Sept.	49,482	13,481	10,641	8,579	4,558	1,838	-1,062	87,517	11,391	98,908
Dec.	49,691	14,633	10,749	8,702	4,699	1,850	-1,028	89,296	11,293	100,589
Mar.	50,472	14,939	10,687	8,738	4,656	1,862	-966	90,388	11,426	101,814
June	51,398	15,477	10,542	8,782	4,997	1,873	-983	92,086	11,882	103,968
1993-94-Sept.	51,557	15,566	10,666	8,819	4,985	1,881	-832	92,642	12,095	104,737
Dec.	51,950	15,787	10,898	8,960	4,843	1,891	-813	93,516	12,457	105,973
Mar.	52,783	16,469	11,048	8,997	5,236	1,903	-812	95,624	12,895	108,519
June	54,228	16,561	11,184	9,027	4,570	1,912	-926	96,556	13,451	110,007
1994-95-Sept.	54,583	17,601	11,155	9,142	4,784	1,924	-1,063	98,126	13,887	112,013
Dec.	55,462	17,368	11,540	9,299	5,265	1,936	-1,094	99,776	14,096	113,872
Mar.	56,865	17,138	11,385	9,402	5,432	1,946	-1,203	100,965	14,120	115,085
June	57,588	17,694	11,378	9,565	5,285	1,956	-1,156	102,310	14,303	116,613
1995-96-Sept.	58,635	18,327	12,626	9,762	4,887	1,968	-1,112	105,093	15,045	120,138
Dec.	59,830	18,128	12,487	9,885	4,735	1,979	-1,148	105,896	15,025	120,921
Mar.	60,314	19,280	12,737	10,154	4,635	1,989	-1,132	107,977	15,418	123,395
June	61,198	19,370	12,602	10,374	4,795	2,002	-1,169	109,172	15,409	124,581
1996-97-Sept.	62,873	19,219	12,571	10,418	4,736	2,015	-1,333	110,499	15,475	125,974
Dec.	63,536	19,517	12,642	10,421	4,687	2,025	-1,341	111,487	15,987	127,474

(a) Financial enterprises less imputed bank service charge. Note: For annual data see the original series.

TABLE 64 — GDP(I) — ORIGINAL  
( \$ million )

	Wages, salaries and supple- ments	Gross operating surplus						Gross domestic product at factor cost	plus Indirect taxes less subsidies	Gross domestic product
		Trading enterprises				General	Financial enterprises etc.(a)			
		Private corporate	Unincorp- orated	Dwellings	Public government					
1987-88	146,763	45,240	33,685	23,083	13,453	5,784	-5,690	262,318	37,023	299,341
1988-89	163,782	51,267	40,671	26,607	14,857	6,120	-5,233	298,071	41,205	339,276
1989-90	182,329	55,953	42,791	29,924	14,942	6,586	-6,793	325,732	44,457	370,189
1990-91	189,981	54,307	40,046	32,394	16,641	6,983	-6,284	334,068	44,648	378,716
1991-92	193,727	55,488	40,244	33,742	18,413	7,224	-6,079	342,759	44,308	387,067
1992-93	200,851	58,445	42,693	34,807	18,925	7,423	-4,075	359,069	45,729	404,798
1993-94	211,208	64,290	43,642	35,810	19,698	7,587	-3,383	378,852	50,933	429,785
1994-95	224,567	69,747	45,523	37,406	20,730	7,762	-4,478	401,257	56,410	457,667
1995-96	240,162	75,001	50,331	40,162	19,077	7,938	-4,605	428,066	60,901	488,967
1987-88-Sept.	35,338	10,848	7,434	5,530	4,126	1,417	-1,458	63,235	8,627	71,862
Dec.	37,367	12,568	10,946	5,852	3,293	1,434	-1,509	69,951	9,284	79,235
Mar.	36,083	10,433	7,763	5,815	3,023	1,456	-1,349	63,224	9,329	72,553
June	37,975	11,391	7,542	5,886	3,011	1,477	-1,374	65,908	9,783	75,691
1988-89-Sept.	38,837	12,641	8,960	6,243	4,261	1,492	-1,278	71,156	9,803	80,959
Dec.	41,474	13,772	13,673	6,864	3,763	1,517	-1,315	79,748	9,878	89,626
Mar.	40,521	11,852	8,943	6,678	3,219	1,542	-1,229	71,526	10,702	82,228
June	42,950	13,002	9,095	6,822	3,614	1,569	-1,411	75,641	10,822	86,463
1989-90-Sept.	43,710	14,225	9,794	7,130	4,472	1,603	-1,587	79,347	10,688	90,035
Dec.	46,434	15,288	14,475	7,863	3,822	1,635	-1,765	87,752	10,369	98,121
Mar.	44,716	12,701	9,339	7,457	3,521	1,662	-1,668	77,728	11,702	89,430
June	47,469	13,739	9,183	7,474	3,127	1,686	-1,773	80,905	11,698	92,603
1990-91-Sept.	47,405	13,946	9,483	7,792	4,846	1,719	-1,647	83,544	10,737	94,281
Dec.	49,093	15,601	12,476	8,574	4,288	1,739	-1,654	90,117	10,685	100,802
Mar.	46,508	12,214	8,942	8,112	3,739	1,756	-1,478	79,793	11,786	91,579
June	46,975	12,546	9,145	7,916	3,768	1,769	-1,505	80,614	11,440	92,054
1991-92-Sept.	47,655	14,028	8,913	8,235	5,050	1,785	-1,521	84,145	10,628	94,773
Dec.	49,857	15,303	12,576	8,930	4,265	1,799	-1,629	91,101	10,757	101,858
Mar.	47,341	13,044	9,368	8,286	4,672	1,815	-1,449	83,077	11,333	94,410
June	48,874	13,113	9,387	8,291	4,426	1,825	-1,480	84,436	11,590	96,026
1992-93-Sept.	49,259	13,789	9,506	8,366	5,224	1,838	-1,056	86,926	11,008	97,934
Dec.	51,958	16,143	13,207	9,289	4,671	1,850	-1,109	96,009	10,916	106,925
Mar.	47,985	13,770	10,482	8,609	4,416	1,862	856	86,268	11,558	97,826
June	51,649	14,743	9,498	8,543	4,614	1,873	-1,054	89,866	12,247	102,113
1993-94-Sept.	51,352	15,952	9,483	8,583	5,623	1,881	-785	92,089	11,974	104,063
Dec.	53,562	17,339	14,031	9,578	4,827	1,891	-860	100,368	12,082	112,450
Mar.	50,949	15,219	10,011	8,862	4,975	1,903	-739	91,180	13,014	104,194
June	55,345	15,780	10,117	8,787	4,273	1,912	-999	95,215	13,863	109,078
1994-95-Sept.	53,815	18,082	10,435	8,887	5,328	1,924	-980	97,491	13,736	111,227
Dec.	56,705	19,036	14,428	9,945	5,257	1,936	-1,167	106,140	13,701	119,841
Mar.	55,356	15,810	10,341	9,261	5,175	1,946	-1,102	96,787	14,234	111,021
June	58,691	16,819	10,319	9,313	4,970	1,956	-1,229	100,839	14,739	115,578
1995-96-Sept.	57,642	18,849	10,665	9,485	5,401	1,968	-1,055	102,955	14,869	117,824
Dec.	61,180	19,815	17,261	10,572	4,743	1,979	-1,202	114,348	14,622	128,970
Mar.	59,219	17,877	11,256	10,004	4,414	1,989	-1,106	103,653	15,538	119,191
June	62,121	18,460	11,149	10,101	4,519	2,002	-1,242	107,110	15,872	122,982
1996-97-Sept.	61,689	19,788	10,709	10,123	5,223	2,015	-1,255	108,292	15,306	123,598
Dec.	64,809	21,281	17,663	11,143	4,696	2,025	-1,388	120,229	15,570	135,799

(a) Financial enterprises less imputed bank service charge.

TABLE 65 — GROSS FARM PRODUCT AND GROSS NON-FARM PRODUCT — TREND, SEASONALLY ADJUSTED AND ORIGINAL  
(\$ million)

	<i>Trend</i>		<i>Seasonally adjusted</i>		<i>Original</i>	
	<i>Gross farm product</i>	<i>Gross non-farm product(f)</i>	<i>Gross farm product</i>	<i>Gross non-farm product(f)</i>	<i>Gross farm product</i>	<i>Gross non-farm product(f)</i>
1987-88					11,243	288,098
1988-89					13,443	325,833
1989-90					13,665	356,524
1990-91					11,116	367,600
1991-92					10,367	376,700
1992-93					11,361	393,437
1993-94					12,047	417,738
1994-95					10,874	446,793
1995-96					14,531	474,436
1987-88-Sept.	2,668	69,026	2,619	68,966	2,214	69,648
Dec.	2,807	71,005	2,736	71,397	4,814	74,421
Mar.	2,973	72,828	3,169	72,458	2,415	70,138
June	3,171	74,942	2,902	75,000	1,800	73,891
1988-89-Sept.	3,317	77,410	3,507	77,301	2,770	78,189
Dec.	3,340	80,182	3,361	80,364	6,261	83,365
Mar.	3,299	82,880	3,254	82,584	2,346	79,882
June	3,267	85,194	3,165	85,593	2,066	84,397
1989-90-Sept.	3,343	86,990	3,456	87,003	2,727	87,308
Dec.	3,441	88,564	3,390	88,202	6,434	91,687
Mar.	3,429	89,946	3,404	90,054	2,406	87,024
June	3,275	91,163	3,434	91,456	2,098	90,505
1990-91-Sept.	3,031	92,012	2,879	91,571	2,418	91,863
Dec.	2,750	92,178	2,824	92,566	4,934	95,868
Mar.	2,582	91,975	2,544	92,328	1,856	89,723
June	2,526	91,973	2,478	91,063	1,908	90,146
1991-92-Sept.	2,555	92,646	2,641	92,907	1,776	92,997
Dec.	2,601	93,787	2,514	93,916	4,421	97,437
Mar.	2,631	94,654	2,779	94,943	2,179	92,231
June	2,718	95,224	2,512	94,948	1,991	94,035
1992-93-Sept.	2,819	96,106	2,917	95,991	1,963	95,971
Dec.	2,828	97,566	2,944	97,645	4,734	102,191
Mar.	2,791	99,308	2,678	99,136	2,774	95,052
June	2,778	100,733	2,726	101,242	1,890	100,223
1993-94-Sept.	2,895	101,964	2,964	101,773	1,954	102,109
Dec.	3,045	103,322	3,016	102,957	5,463	106,987
Mar.	3,093	105,052	3,111	105,408	2,379	101,815
June	3,043	107,118	3,088	106,919	2,251	106,827
1994-95-Sept.	2,917	109,112	2,857	109,156	2,322	108,905
Dec.	2,683	110,879	2,806	111,066	4,884	114,957
Mar.	2,634	112,615	2,580	112,505	1,902	109,119
June	2,899	114,263	2,556	114,057	1,766	113,812
1995-96-Sept.	3,361	115,973	3,747	116,391	1,974	115,850
Dec.	3,704	117,722	3,608	117,313	7,570	121,400
Mar.	3,715	119,420	3,788	119,607	2,679	116,512
June	3,548	121,052	3,479	121,102	2,308	120,674
1996-97-Sept.	3,449	122,612	3,418	122,556	1,743	121,855
Dec.	3,364	124,009	3,413	124,061	7,576	128,223

TABLE 66 — SELECTED INCOME AGGREGATES — TREND, SEASONALLY ADJUSTED AND ORIGINAL  
( \$ million )

	Trend			Seasonally adjusted			Original		
	Non-firm			Non-firm			Non-firm		
	Wages salaries and supple- ments	Gross operat- ing surplus (a)	Indirect taxes less subsidies	Wages salaries and supple- ments	Gross operat- ing surplus (a)	Indirect taxes less subsidies	Wages salaries and supple- ments	Gross operat- ing surplus (a)	Indirect taxes less subsidies
1987-88							144,767	106,942	36,295
1988-89							161,436	123,022	40,488
1989-90							179,784	133,221	43,726
1990-91							187,629	135,957	43,315
1991-92							191,497	140,359	43,699
1992-93							198,567	146,387	45,135
1993-94							208,763	154,432	50,339
1994-95							221,900	165,707	55,902
1995-96							237,421	173,310	60,372
1987-88-Sept.	34,797	25,484	8,757	34,907	25,390	8,686	34,869	26,384	8,436
Dec.	35,704	26,278	9,013	35,659	26,417	9,328	36,844	28,573	9,079
Mar.	36,489	27,108	9,175	36,477	27,034	8,872	35,586	25,281	9,164
June	37,294	28,110	9,409	37,509	27,961	9,417	37,468	26,704	9,616
1988-89-Sept.	38,342	29,140	9,728	37,937	29,324	9,847	38,286	30,109	9,580
Dec.	39,676	30,232	10,029	39,810	30,277	10,003	40,860	32,621	9,682
Mar.	41,086	31,320	10,243	41,203	30,955	10,209	39,937	29,073	10,559
June	42,319	32,300	10,430	42,349	32,657	10,410	42,353	31,219	10,667
1989-90-Sept.	43,355	32,987	10,618	43,256	32,973	10,764	43,112	33,725	10,455
Dec.	44,487	33,283	10,855	44,436	33,250	10,585	45,768	35,847	10,202
Mar.	45,636	33,380	11,022	45,625	33,356	11,167	44,082	31,398	11,550
June	46,541	33,689	10,979	46,704	33,608	11,198	46,822	32,251	11,519
1990-91-Sept.	47,119	34,008	10,854	47,026	33,900	10,612	46,882	34,621	10,288
Dec.	47,190	34,049	10,805	47,196	34,544	10,680	48,455	37,065	10,263
Mar.	46,959	33,917	10,882	47,360	33,635	11,145	45,900	31,998	11,547
June	46,877	33,907	10,945	46,203	33,662	10,885	46,392	32,273	11,217
1991-92-Sept.	47,193	34,320	10,892	47,353	34,576	10,767	47,100	35,214	10,419
Dec.	47,690	34,992	10,868	47,900	34,755	11,040	49,289	37,341	10,637
Mar.	48,088	35,302	10,952	48,139	35,670	10,802	46,795	33,887	11,183
June	48,296	35,394	11,045	48,015	35,436	11,090	48,313	33,917	11,460
1992-93-Sept.	48,661	35,640	11,118	48,901	35,114	11,200	48,684	35,700	10,805
Dec.	49,268	36,250	11,222	49,107	36,554	11,162	51,351	39,316	10,783
Mar.	49,978	37,067	11,372	49,913	37,016	11,311	47,433	35,178	11,435
June	50,568	37,589	11,634	50,838	37,788	11,726	51,099	36,193	12,112
1993-94-Sept.	51,005	37,973	11,965	50,967	37,833	11,924	50,765	38,458	11,790
Dec.	51,510	38,391	12,340	51,348	38,198	12,333	52,938	41,063	11,955
Mar.	52,300	38,899	12,785	52,165	39,383	12,769	50,339	37,451	12,881
June	53,217	39,634	13,279	53,592	39,064	13,277	54,721	37,480	13,713
1994-95-Sept.	54,095	40,442	13,687	53,934	40,648	13,713	53,168	41,245	13,548
Dec.	54,973	41,187	13,910	54,813	41,409	14,002	56,034	44,552	13,602
Mar.	55,938	41,816	14,078	56,160	41,586	14,016	54,659	39,490	14,126
June	57,028	42,115	14,325	56,923	42,167	14,167	58,039	40,420	14,626
1995-96-Sept.	58,035	42,423	14,687	57,959	42,705	14,871	56,967	43,288	14,682
Dec.	58,888	42,945	15,031	59,159	42,387	14,936	60,488	45,609	14,526
Mar.	59,764	43,622	15,189	59,620	43,825	15,305	58,533	41,674	15,422
June	60,747	44,213	15,294	60,496	44,517	15,256	61,433	42,739	15,742
1996-97-Sept.	61,845	44,552	15,482	62,174	44,382	15,318	60,991	44,967	15,137
Dec.	62,983	44,669	15,707	62,836	44,639	15,902	64,087	48,022	15,477

(a) Trading enterprises.

TABLE 67 — HOUSEHOLD INCOME — TREND, SEASONALLY ADJUSTED AND ORIGINAL

	<i>Trend</i>			<i>Seasonally adjusted</i>			<i>Original</i>		
	<i>Household income (\$m)</i>	<i>Household disposable income (\$m)</i>	<i>Household saving ratio (per cent)</i>	<i>Household income (\$m)</i>	<i>Household disposable income (\$m)</i>	<i>Household saving ratio (per cent)</i>	<i>Household income (\$m)</i>	<i>Household disposable income (\$m)</i>	<i>Household saving ratio (per cent)</i>
1987-88							234,912	186,000	6.0
1988-89							264,565	208,348	6.3
1989-90							292,791	231,570	6.4
1990-91							303,761	243,016	5.5
1991-92							309,162	253,608	4.5
1992-93							319,168	263,886	3.6
1993-94							333,862	275,754	3.5
1994-95							356,792	293,836	3.7
1995-96							384,050	314,346	3.9
1987-88-Sept.	56,562	44,563	5.9	56,748	45,552	7.7	55,703	45,929	
Dec.	57,995	45,693	5.5	57,717	44,899	3.6	61,961	50,913	
Mar.	59,294	46,694	5.3	59,674	46,816	5.4	56,893	44,787	
June	60,881	48,013	5.8	60,517	48,283	6.5	60,355	44,371	
1988-89-Sept.	62,848	49,621	6.3	62,795	49,238	5.9	61,599	49,211	
Dec.	65,025	51,242	6.3	65,246	51,481	6.7	70,228	58,280	
Mar.	67,229	52,945	6.2	67,178	52,847	5.8	63,506	50,209	
June	69,178	54,500	6.2	69,113	54,691	6.6	69,232	50,648	
1989-90-Sept.	70,980	56,075	6.6	71,118	55,851	6.2	69,156	55,059	
Dec.	72,713	57,692	7.0	72,561	57,542	7.0	78,005	64,866	
Mar.	74,267	59,084	7.1	74,226	59,588	7.7	70,158	56,444	
June	75,476	60,127	7.0	75,686	59,781	6.4	75,472	55,201	
1990-91-Sept.	76,267	60,911	6.9	76,146	60,861	7.0	74,631	60,798	
Dec.	76,342	61,084	6.4	76,429	61,323	6.5	81,510	68,514	
Mar.	76,051	60,970	5.4	76,445	61,565	6.3	72,635	58,357	
June	75,969	61,130	4.6	75,165	59,673	2.8	74,985	55,347	
1991-92-Sept.	76,566	62,116	4.7	76,761	62,834	5.3	75,381	63,509	
Dec.	77,341	63,262	4.9	77,445	63,364	5.0	82,673	70,334	
Mar.	77,824	63,968	4.7	78,397	64,267	5.4	74,943	61,185	
June	78,057	64,272	3.9	77,160	63,568	2.8	76,165	58,580	
1992-93-Sept.	78,578	64,823	3.4	78,983	65,257	3.9	78,172	66,605	
Dec.	79,402	65,560	3.4	79,390	65,501	3.4	85,576	73,367	
Mar.	80,140	66,193	3.4	80,120	66,007	3.2	76,562	62,799	
June	80,647	66,579	3.1	80,865	67,062	3.6	78,858	61,115	
1993-94-Sept.	81,400	67,106	2.7	81,035	66,680	2.5	80,364	68,089	
Dec.	82,464	67,966	2.6	82,593	67,952	2.4	88,778	75,770	
Mar.	83,781	69,173	3.1	83,841	69,232	2.8	79,985	65,839	
June	85,293	70,589	3.8	85,291	70,748	4.5	84,735	66,056	
1994-95-Sept.	86,930	71,897	4.3	86,682	71,588	3.6	84,950	72,073	
Dec.	88,524	73,000	4.2	88,876	73,403	4.8	94,805	80,994	
Mar.	90,053	74,116	3.8	90,107	74,005	3.8	86,416	70,734	
June	91,653	75,357	3.7	91,155	74,925	2.9	90,621	70,035	
1995-96-Sept.	93,386	76,653	3.6	93,784	77,232	4.5	90,593	76,116	
Dec.	95,255	78,049	3.8	95,161	77,762	3.4	103,072	87,408	
Mar.	96,877	79,281	4.0	96,776	79,147	3.9	93,010	75,722	
June	98,187	80,297	4.2	98,513	80,698	4.5	97,375	75,100	
1996-97-Sept.	99,434	81,203	4.6	99,154	81,019	4.5	95,845	80,067	
Dec.	100,604	81,963	4.9	100,690	81,893	4.8	108,643	91,539	

TABLE 68 — OTHER SELECTED SERIES — TREND

	<i>GDP(A)</i> <i>per</i> <i>capita</i> <i>(a)(\$)</i>	<i>Gross</i> <i>national</i> <i>product</i> <i>(a)(\$m)</i>	<i>Gross</i> <i>national</i> <i>product</i> <i>(\$m)</i>	<i>Terms</i> <i>of</i> <i>trade</i> <i>(1989-90</i> <i>=100.0)</i>	<i>Real</i> <i>gross</i> <i>domestic</i> <i>income</i> <i>(a)(\$m)</i>	<i>Private</i> <i>non-farm</i> <i>stocks</i> <i>levels</i> <i>(a)(\$m)</i>	<i>Private</i> <i>non-farm</i> <i>stocks</i> <i>levels</i> <i>(\$m)</i>	<i>Sales</i> <i>(\$m)</i>	<i>Stocks</i> <i>to sales</i> <i>ratio</i> <i>(b)</i>	<i>Imports</i> <i>to sales</i> <i>ratio</i>
1987-88-Sept.	5,151	82,211	69,315	84.6	82,795	53,115	47,643	45,409	1.049	0.212
Dec.	5,205	83,174	71,308	86.4	84,069	53,406	48,700	46,996	1.036	0.214
Mar.	5,227	83,622	73,161	89.2	85,027	53,640	49,775	48,052	1.036	0.215
June	5,242	84,139	75,318	92.9	86,207	54,034	50,834	48,722	1.043	0.215
1988-89-Sept.	5,266	84,903	77,771	97.2	87,694	54,756	51,902	49,675	1.045	0.217
Dec.	5,309	85,890	80,330	100.2	89,333	55,629	53,021	51,548	1.029	0.220
Mar.	5,362	86,773	82,701	101.6	90,647	56,603	54,408	54,036	1.007	0.226
June	5,404	87,400	84,678	101.5	91,532	57,607	56,026	56,158	0.998	0.229
1989-90-Sept.	5,431	87,758	86,183	100.8	92,112	58,429	57,536	57,570	0.999	0.229
Dec.	5,447	88,085	87,540	100.1	92,585	58,989	58,696	58,361	1.006	0.224
Mar.	5,445	88,419	88,930	100.1	92,855	59,197	59,430	58,819	1.010	0.214
June	5,426	88,689	90,136	99.8	92,883	58,948	59,806	59,125	1.012	0.209
1990-91-Sept.	5,391	88,618	90,766	98.2	92,494	58,307	59,854	59,298	1.009	0.207
Dec.	5,340	87,930	90,461	95.8	91,529	57,478	59,588	59,145	1.007	0.209
Mar.	5,298	87,120	89,921	93.3	90,399	56,758	59,116	58,886	1.004	0.209
June	5,269	86,864	90,068	92.2	89,699	56,170	58,479	58,691	0.996	0.208
1991-92-Sept.	5,265	87,521	91,213	92.2	89,869	55,656	57,857	58,772	0.984	0.209
Dec.	5,278	88,401	92,623	92.3	90,524	55,277	57,497	59,137	0.972	0.212
Mar.	5,292	88,968	93,530	92.2	91,052	55,040	57,437	59,693	0.962	0.217
June	5,311	89,433	94,126	91.6	91,444	54,732	57,490	60,650	0.948	0.223
1992-93-Sept.	5,341	90,294	95,236	90.8	91,985	54,359	57,588	62,008	0.929	0.229
Dec.	5,378	91,546	96,969	89.9	92,744	54,187	57,857	63,082	0.917	0.234
Mar.	5,414	92,844	98,840	88.9	93,649	54,179	58,242	63,716	0.914	0.237
June	5,441	93,796	100,226	88.2	94,403	54,227	58,657	64,242	0.913	0.240
1993-94-Sept.	5,482	94,791	101,514	87.5	95,245	54,380	59,073	65,049	0.908	0.243
Dec.	5,544	96,022	102,973	87.4	96,408	54,627	59,391	66,143	0.898	0.241
Mar.	5,612	97,395	104,701	87.8	97,846	54,986	59,715	67,228	0.888	0.240
June	5,675	98,872	106,627	88.6	99,528	55,514	60,259	68,426	0.881	0.243
1994-95-Sept.	5,716	100,114	108,435	89.7	101,072	56,246	61,202	69,877	0.876	0.251
Dec.	5,734	100,769	109,780	91.1	102,198	57,120	62,613	71,410	0.877	0.258
Mar.	5,752	101,276	111,248	92.5	103,195	57,886	64,175	72,943	0.880	0.262
June	5,780	101,828	112,882	93.4	104,142	58,423	65,510	74,156	0.883	0.261
1995-96-Sept.	5,830	102,868	114,937	93.8	105,312	58,841	66,442	75,198	0.884	0.257
Dec.	5,886	104,256	117,120	94.5	106,735	59,300	67,012	76,224	0.879	0.253
Mar.	5,928	105,489	119,035	95.9	108,064	59,909	67,464	77,111	0.875	0.250
June	5,952	106,394	120,515	97.1	109,230	60,716	68,082	77,671	0.877	0.248
1996-97-Sept.	5,967	107,086	121,824	98.3	110,331	61,572	68,819	78,003	0.882	0.246
Dec.	5,973	107,519	122,804	98.8	111,246	62,370	69,607	78,159	0.891	0.246

(a) Derived from data at average 1989-90 prices. (b) Annual derived from simple average of original quarterly ratios.



TABLE 69—OTHER SELECTED SERIES—SEASONALLY ADJUSTED

	<i>GDP(A) per capita (a)(\$)</i>	<i>Gross national product (a)(\$m)</i>	<i>Gross national product (\$m)</i>	<i>Terms of trade (1989-90 =100.0)</i>	<i>Real gross domestic income (a)(\$m)</i>	<i>Private non-farm stocks levels (a)(\$m)</i>	<i>Private non-farm stocks levels (\$m)</i>	<i>Sales (\$m)</i>	<i>Stocks to sales ratio</i>	<i>Imports to sales ratio</i>
1987-88	20,830	333,462	289,079	88.5	338,509	53,562	49,235	189,332	1.043	0.213
1988-89	21,351	344,951	325,680	100.5	359,634	56,100	53,786	211,493	1.021	0.222
1989-90	21,744	352,789	352,788	100.0	370,187	58,979	58,944	233,785	1.011	0.218
1990-91	21,262	350,206	361,095	94.8	363,589	57,166	59,256	235,615	1.008	0.209
1991-92	21,148	354,073	371,624	92.4	362,920	55,154	57,526	238,573	0.967	0.214
1992-93	21,577	368,273	391,378	89.4	372,306	54,264	58,106	253,005	0.922	0.235
1993-94	22,303	387,155	416,143	87.7	389,032	54,811	59,564	267,115	0.895	0.241
1994-95	22,963	403,243	441,772	91.7	410,081	57,426	63,399	288,578	0.881	0.259
1995-96	23,604	418,998	472,248	95.5	429,382	59,686	67,228	306,553	0.879	0.252
1987-88-Sept.	5,144	82,011	69,257	85.6	82,700	53,216	47,633	45,128	1.056	0.207
Dec.	5,220	83,634	71,594	86.0	84,506	53,622	48,896	47,198	1.036	0.216
Mar.	5,236	83,394	72,947	88.8	84,725	53,448	49,614	48,601	1.021	0.218
June	5,225	84,148	75,183	92.8	86,162	53,992	50,838	48,340	1.052	0.212
1988-89-Sept.	5,257	84,550	77,803	98.0	87,531	54,748	52,030	49,423	1.053	0.214
Dec.	5,330	86,401	80,515	99.0	89,692	55,759	53,006	51,603	1.027	0.226
Mar.	5,340	86,439	82,474	102.8	90,385	56,490	54,177	53,895	1.005	0.220
June	5,415	87,516	84,827	101.4	91,789	57,451	55,989	56,495	0.991	0.230
1989-90-Sept.	5,445	87,934	86,440	99.7	91,990	58,800	57,938	57,736	1.003	0.232
Dec.	5,423	87,850	87,167	101.0	92,455	58,779	58,401	57,952	1.008	0.219
Mar.	5,457	88,375	88,711	99.3	92,980	59,091	59,439	59,076	1.006	0.221
June	5,435	88,749	90,623	99.9	92,913	59,264	60,032	59,061	1.016	0.201
1990-91-Sept.	5,379	88,874	90,710	99.3	92,406	58,320	59,691	59,237	1.008	0.208
Dec.	5,342	87,761	90,438	95.5	91,777	57,148	59,567	59,163	1.007	0.213
Mar.	5,309	87,451	90,324	92.7	90,555	56,893	59,212	59,242	0.999	0.208
June	5,248	86,187	89,115	92.1	88,974	56,315	58,568	58,073	1.009	0.208
1991-92-Sept.	5,276	87,619	91,433	92.6	90,166	55,474	57,649	59,126	0.975	0.207
Dec.	5,269	88,634	92,897	92.2	90,519	55,221	57,500	59,130	0.972	0.216
Mar.	5,312	89,438	94,035	91.9	91,406	55,196	57,508	59,647	0.964	0.216
June	5,294	88,673	93,395	92.4	91,041	54,741	57,466	60,508	0.950	0.220
1992-93-Sept.	5,336	90,389	95,228	90.5	92,035	54,357	57,660	61,792	0.933	0.231
Dec.	5,396	91,950	97,249	89.5	92,985	54,016	57,697	63,787	0.905	0.236
Mar.	5,404	92,455	98,628	89.2	93,272	54,281	58,315	63,490	0.918	0.233
June	5,450	94,064	100,565	88.1	94,796	54,409	58,768	63,888	0.920	0.240
1993-94-Sept.	5,471	94,884	101,478	87.3	95,218	54,081	58,906	65,283	0.902	0.245
Dec.	5,533	95,502	102,491	87.3	95,983	54,732	59,510	66,192	0.899	0.243
Mar.	5,631	97,746	105,157	87.7	98,106	55,191	59,864	67,150	0.891	0.236
June	5,669	98,912	106,423	88.7	99,649	55,242	59,974	68,398	0.877	0.241
1994-95-Sept.	5,711	99,828	108,415	89.4	100,725	56,200	61,211	69,879	0.876	0.254
Dec.	5,755	101,240	110,090	91.1	102,664	57,319	62,673	71,392	0.878	0.258
Mar.	5,739	101,322	111,266	92.9	103,142	57,874	64,065	72,986	0.878	0.260
June	5,764	101,088	112,012	93.3	103,672	58,346	65,692	74,143	0.886	0.265
1995-96-Sept.	5,850	103,568	116,061	94.3	105,839	58,957	66,474	75,487	0.881	0.254
Dec.	5,870	103,648	116,217	93.8	106,271	59,264	67,017	75,513	0.887	0.252
Mar.	5,945	106,083	119,590	96.0	108,400	59,770	67,351	77,744	0.866	0.253
June	5,945	106,066	120,436	97.9	109,167	60,782	68,098	77,671	0.877	0.248
1996-97-Sept.	5,968	107,254	121,886	97.9	110,287	61,604	68,763	77,755	0.884	0.243
Dec.	5,977	107,600	122,755	98.6	111,358	62,370	69,684	78,351	0.889	0.250

(a) Derived from data at average 1989-90 prices.

TABLE 70 — OTHER SELECTED SERIES continued — TREND AND SEASONALLY ADJUSTED

	<i>Trend</i>			<i>Seasonally adjusted</i>		
	<i>Average non-farm WSS per WSE (\$)</i>	<i>Wages share of GDP at factor cost (per cent)</i>	<i>Profits share of GDP at factor cost (per cent)</i>	<i>Average non-farm WSS per WSE (\$)</i>	<i>Wages share of GDP at factor cost (per cent)</i>	<i>Profits share of GDP at factor cost (per cent)</i>
1987-88				24,007	55.9	17.2
1988-89				25,591	54.9	17.2
1989-90				27,336	56.0	17.2
1990-91				28,901	56.9	16.3
1991-92				30,172	56.5	16.2
1992-93				31,475	55.9	16.3
1993-94				32,445	55.7	17.0
1994-95				32,967	56.0	17.4
1995-96				34,362	56.1	17.5
1987-88-Sept.	5,837	56.2	17.2	5,851	56.4	16.9
Dec.	5,945	56.0	17.3	5,955	56.0	17.6
Mar.	6,030	55.7	17.4	6,006	55.5	17.2
June	6,110	55.2	17.4	6,158	55.7	17.3
1988-89-Sept.	6,216	54.9	17.3	6,149	54.4	17.5
Dec.	6,345	54.9	17.2	6,373	54.9	17.1
Mar.	6,466	55.0	17.2	6,488	55.4	17.2
June	6,562	55.1	17.3	6,555	54.9	17.3
1989-90-Sept.	6,644	55.3	17.3	6,633	55.2	17.6
Dec.	6,765	55.7	17.2	6,756	55.8	17.2
Mar.	6,914	56.3	17.0	6,916	56.3	16.9
June	7,052	56.7	16.9	7,068	56.7	17.1
1990-91-Sept.	7,169	56.9	16.7	7,160	57.0	16.4
Dec.	7,234	57.1	16.4	7,230	56.7	16.7
Mar.	7,258	57.0	16.1	7,320	57.5	15.9
June	7,301	57.0	16.0	7,215	56.8	15.9
1991-92-Sept.	7,399	56.8	16.1	7,395	56.6	16.3
Dec.	7,514	56.5	16.3	7,570	56.8	16.3
Mar.	7,594	56.4	16.2	7,596	56.1	16.3
June	7,628	56.3	15.9	7,598	56.4	15.9
1992-93-Sept.	7,698	56.2	15.8	7,704	56.5	15.4
Dec.	7,822	56.0	16.1	7,794	55.6	16.4
Mar.	7,950	55.8	16.5	7,985	55.8	16.5
June	8,027	55.7	16.8	8,028	55.8	16.8
1993-94-Sept.	8,041	55.6	16.8	8,059	55.7	16.8
Dec.	8,045	55.5	16.9	8,018	55.6	16.9
Mar.	8,092	55.6	17.1	8,060	55.2	17.2
June	8,156	55.7	17.4	8,204	56.2	17.2
1994-95-Sept.	8,203	55.7	17.6	8,202	55.6	17.9
Dec.	8,221	55.9	17.4	8,206	55.6	17.4
Mar.	8,244	56.0	17.3	8,252	56.3	17.0
June	8,313	56.2	17.2	8,301	56.3	17.3
1995-96-Sept.	8,416	56.2	17.3	8,408	55.8	17.4
Dec.	8,530	56.0	17.5	8,552	56.5	17.1
Mar.	8,646	56.1	17.6	8,641	55.9	17.9
June	8,753	56.3	17.6	8,738	56.1	17.7
1996-97-Sept.	8,860	56.6	17.6	8,883	56.9	17.4
Dec.	8,964	57.1	17.4	8,951	57.0	17.5

# EXPLANATORY NOTES

.....

## INTRODUCTION

**1** This publication contains estimates of the components of gross domestic product and national expenditure and supporting tables for the latest quarter, together with comparative estimates for the eight previous quarters and the last four financial years. Seasonally adjusted and trend estimates of the major aggregates and some selected series are also provided for the latest quarter, together with comparative estimates for the twelve previous quarters. The List of Tables, pages XX-14, show the full range of data provided.

## CONCEPTS, SOURCES AND METHODS

**2** These are documented in *Australian National Accounts: Concepts, Sources and Methods* (5216.0). An updated version of the 5216.0 publication, along with other similar ABS publications, is now available on a CD-ROM product, which is entitled *Statistical Concepts Reference Library on CD-ROM* (1361.0). It was released in July 1996.

## ACCURACY OF QUARTERLY ESTIMATES

**3** Estimating for a period of less than one year presents special problems. It is often difficult to adhere strictly to definitions used in annual estimates when deriving quarterly ones. This is particularly the case for the quarterly measure of income, because it is not always possible to match the value of production for a quarter with the cost incurred in that production. Difficulties are also encountered in obtaining detailed data for short periods and in preparing consistent estimates from different sources with different accounting procedures and periods. Furthermore, the quarter-to-quarter growth in seasonally adjusted terms is very sensitive to the timing of recording a transaction. If the recording of a transaction is delayed by one quarter, seasonally adjusted movements will be distorted for three consecutive quarters. All these problems affect the accuracy of the current and constant price estimates and should be taken into account in interpreting the estimates.

## REVISIONS

**4** Most figures are subject to revision as more complete and accurate information becomes available. The revisions are of two types: those made to recent quarters and those made as a consequence of a redistribution across all quarters within a year following revisions to annual totals. Major revisions made this quarter are discussed on page 2.

## TREND ESTIMATES

**5** Given the qualifications regarding the accuracy and reliability of the quarterly national accounts, the Australian Bureau of Statistics (ABS) considers that trend estimates provide the best guide to the underlying movements, and are more suitable than either the seasonally adjusted or original data for most business decisions and policy advice.

**6** A trend estimate is obtained by removing the irregular component from the seasonally adjusted series. For estimates in this publication, it is calculated using a centred 7-term Henderson moving average of the seasonally adjusted series. Estimates for the three most recent quarters cannot be calculated using this centred average method; instead an asymmetric average is used. This can lead to revisions in the trend estimates for the last three quarters when data become available for later quarters, even if none of the original data for earlier quarters has changed.

**7** If a series has a high 'irregular' component, then the trend estimates will be subject to greater revision for the latest few quarters as data become available for subsequent quarters than would otherwise be the case. However, it is important to note that this does not make the trend series inferior to the seasonally adjusted or original series. In fact, in such cases the effect of the irregular component on overall movements is likely to be even more marked in the seasonally adjusted and the original estimates than in the trend series.



TREND ESTIMATES (continued)

**8** For more information about ABS procedures for deriving trend estimates and an analysis of the advantages of using them over alternative techniques for monitoring trends, see *A Guide to Interpreting Time Series — Monitoring 'Trends': an Overview* (1348.0) or contact the Assistant Director, Time Series Analysis on (06) 252 6345.

Two feature articles which have appeared in the ABS monthly publication *Australian Economic Indicators* may also be of interest:

- *Picking Turning Points in the Economy* (April 1991), and
- *Smarter Data Use* (March 1992).

IMPLICIT PRICE DEFLATOR (IPD)

**9** The quarterly implicit price deflators (IPDs) are derived by dividing seasonally adjusted and trend current price estimates by the corresponding constant price estimates. Movements in IPDs can be greatly affected by changes in the physical composition of the aggregates and their components. For this reason, quarterly IPDs derived from seasonally adjusted or trend data are preferred to those using original data. The seasonal adjustment process itself is also a possible source of distortion. For further information see Appendix VI of *Australian National Accounts: Concepts, Sources and Methods* (5216.0).

SEASONAL ADJUSTMENT:  
GENERAL METHOD

**10** Data that are affected by seasonal factors are adjusted to remove the effects of these factors. The general methods for doing so are described in Appendix I of *Australian National Accounts: Concepts, Sources and Methods* (5216.0). Three important points should be noted here :

- The methods used in seasonal adjustment do not force the sum of the adjusted estimates for each quarter of a year to equal the original annual total.
- Where constant price estimates have no apparent seasonality in their implicit price deflators, the estimates are adjusted using the corresponding factors for current price estimates.
- Special methods have been used to adjust some components of gross farm product. These concern the adjustment of crop production where production/harvest only occurs in a couple of quarters each year. In these instances, the output for each financial year is distributed equally over the four quarters.

MEASURES OF GDP

GDP(I)  
INCOME APPROACH

**11** GDP(I) is the sum of factor incomes, consumption of fixed capital (depreciation) and net indirect taxes. The preferred current price measure of GDP is GDP(I). It is the overall measure which is consistent with subsidiary measures such as national income and the other consolidated tables (such as the national income and outlay account). GDP(I) also provides the base year benchmarks for the constant price estimates of GDP(P). Constant price estimates of GDP(I) are derived by deflating current price estimates of GDP(I) by the implicit price deflator of GDP(E).

GDP(E)  
EXPENDITURE APPROACH

**12** GDP(E) is the sum of all final expenditures, changes in stocks, and exports less imports. Constant price estimates of GDP(E) are the sum of all these components at average 1989–90 prices.

GDP(P)  
PRODUCTION APPROACH

**13** GDP(P) is calculated as the market value of goods and services produced by an industry (i.e. gross output) less the cost of goods and services used in the productive process (i.e. intermediate consumption). Constant price estimates of GDP(P) are the sum of constant price estimates (at average 1989–90 prices) for each industry.

MEASURES OF GDP (continued)

**GDP(A) THE AVERAGE** **14** While the three measures above are identical in concept, they can differ significantly in practice, especially in the short term, because of the different data sources used for each measure. Using the average of the three, GDP(A), smooths out these differences. GDP(A) is considered by the ABS to be the most satisfactory indicator of short-term seasonally adjusted or trend growth (see the Feature Article in the June quarter 1990 issue of *Australian National Accounts: National Income and Expenditure* (5206.0)).

**ANALYSIS OF CONTRIBUTIONS TO GROWTH**

**15** Tables 6 and 7 present analyses of the contribution provided by each major component to the percentage change in trend and seasonally adjusted estimates of constant price GDP(I). The figures in each table are additive within each quarter, unlike the percentage changes shown in other tables in this publication. The formula used to calculate the contribution of each aggregate to the growth in GDP is:

$$\frac{A(t) - A(t-1)}{GDP(t-1)} \times 100$$

where

A(t) = value of aggregate A in quarter under consideration

A(t-1) = value of aggregate A in preceding quarter

GDP(t-1) = value of GDP in preceding quarter.

**TERMS OF TRADE**

**16** There are several ways of measuring the terms of trade. In this publication, the following index is used :

$$\frac{\text{Implicit price deflator for exports of goods and services}}{\text{Implicit price deflator for imports of goods and services}} \times 100$$

Estimates of the terms of trade are shown in Tables 11, 12, 18, 19, 68 and 69.

**REAL GROSS DOMESTIC INCOME**

**17** GDP at constant prices is a measure of the volume of goods and services produced in Australia. If the terms of trade change significantly over the period of comparison, then this measure of real GDP will not accurately reflect the change in real purchasing power of the income generated by domestic production. (See the *Technical Note* included in the September 1993 issue of this publication for a more detailed discussion.) A better measure of the real purchasing power of income generated by domestic production is GDP(I) at average 1989-90 prices adjusted for the terms of trade effect, which is referred to as *real gross domestic income* (or real GDI). The following adjustment is made to GDP(I) at constant prices to obtain an estimate of real GDI:

- exports of goods and services at current prices are deflated by the implicit price deflator for imports of goods and services
- the actual constant price value of exports is then deducted from this value, and
- the resultant terms of trade adjustment is then added to GDP(I) at constant prices to give real GDI presented in Tables 68 and 69.

.....

GROSS PRODUCT PER UNIT  
OF LABOUR INPUT

**18** Indexes of constant price gross product per person employed and per hour worked are commonly referred to as measures of labour productivity. However, it should be noted that these indexes reflect not only the contribution of labour to changes in product per unit of labour, but also the contribution of capital and other factors (such as managerial efficiency, economies of scale, etc.).

**19** When analysing labour productivity indexes it is critical to note that they are subject to the vagaries of the growth (or business) cycle as well as the effects of any measurement error in either output or labour input. Differences in the amplitude and phase of the output and input cycles can result in labour productivity indexes deviating substantially from their longer-term trend. Analytical work undertaken within the ABS suggests that movements in employment and hours worked tend to lag movements in GDP. Over a 20 year period, the lag at turning points in the growth cycle varied between zero and four quarters, with the average being between two and three quarters. The implication is that, in the period of the growth cycle when the growth in output is declining, indexes of labour productivity are likely to decline, particularly if rapid growth in GDP is abruptly ended. Conversely, labour productivity indexes are likely to grow strongly when the economy comes out of a cyclical trough.

**20** A simple way to estimate the underlying trend in labour productivity is to compare the values of a labour productivity index spanning a growth cycle e.g. from the peak of one growth cycle to the peak of another. Note that such estimates rest on the assumption that labour is being utilised to the same degree at each growth cycle peak. Average annual growth rates, over growth cycles, of estimates of gross product per hour worked in the *market* and *non-farm market* sectors are shown in *Australian National Accounts: Multifactor Productivity* (5234.0).

MARKET AND NON-FARM  
MARKET SECTORS

**21** The estimates of gross product at constant prices for six industries: Finance and insurance; Property and business services; Government administration and defence; Education; Health and community services; and Personal and other services are derived either wholly or primarily by using either deflated input cost data or hours worked as indicators of output. As such, the estimates cannot adequately reflect changes in productivity. For the purpose of measuring changes in productivity, it is therefore preferable that these industries be excluded. The constant price product of a group of industries referred to as the *market sector* is defined to be GDP(P) less the above six industries, less Ownership of dwellings (for which capital stock is used as the indicator of output), plus the imputed bank service charge related to the 'non-market' industries.

**22** A second industry group, referred to as the *non-farm market sector*, comprises the market sector less Agriculture, forestry and fishing. Productivity estimates derived for this group are free of the effects caused by the volatility of agricultural production due to changing seasonal conditions.

INDEXES OF EMPLOYMENT AND  
HOURS WORKED

**23** The quarterly employment indexes used to derive the gross product per person employed indexes comprise all labour engaged in the production of goods and services and include not only civilian wage and salary earners but also employers; self-employed persons; persons working one hour or more without pay in a family business or on a farm; and members of the Australian defence forces. For details of how the employment and hours worked estimates are formed, refer to Section 23 of *Australian National Accounts: Concepts Sources and Methods* (5216.0), and also Section 4 of the Information Paper *Australian National Accounts: Introduction of Constant Price Estimates at Average 1989-90 Prices* (5243.0) which describes changes in methods introduced in conjunction with the rebase of constant price estimates to average 1989-90 prices.

PRIVATE NON-FARM STOCKS TO SALES RATIO	<p><b>24</b> The ratio is presented in Tables 68 and 69. The denominator of this ratio, in current price terms, is defined as :</p> <ul style="list-style-type: none"> <li>▪ private final consumption expenditure on goods</li> <li>▪ <i>plus</i> private gross fixed capital expenditure on dwellings, non-dwelling construction and equipment</li> <li>▪ <i>plus</i> public gross fixed capital expenditure</li> <li>▪ <i>plus</i> exports of non-rural goods.</li> </ul>
IMPORTS TO SALES RATIO	<p><b>25</b> The ratio is merchandise imports (ie total imports of goods) to sales (as defined in paragraph 24 above). This ratio is presented in Tables 68 and 69.</p>
HOUSEHOLD SAVING RATIO	<p><b>26</b> This is the ratio of household saving to household disposable income, where household saving is the difference between household disposable income and private final consumption expenditure. The ratio is a memorandum item in Tables 27 and 28 and is also shown in Table 67.</p>
GDP(A) PER CAPITA	<p><b>27</b> This is the ratio of GDP(A) to an estimate of the resident Australian population. For all but the most recent quarters, the resident population data are drawn from <i>Australian Demographic Statistics</i> (3101.0). For the most recent quarters, estimates are made by extrapolating from the latest available data.</p>
DATA ON FLOPPY DISK	<p><b>28</b> All quarterly series in this publication are available in spreadsheet format on floppy disk, <i>Australian National Accounts: Quarterly Data on Floppy Disk</i> (5228.0). These data generally run from September quarter 1959. An important exception is GDP(P) and its components which run from September quarter 1974. The cost is currently \$130.00 per release or \$390.00 for an annual subscription. Place your order by ringing (06) 252 6627.</p>
RELATED PUBLICATIONS	<p><b>29</b> In addition to the publications already mentioned, others of interest include :</p> <ul style="list-style-type: none"> <li>▪ <i>Australian National Accounts: National Income, Expenditure and Product</i> (5204.0) — annual</li> <li>▪ <i>Australian National Accounts: State Accounts</i> (5220.0) — annual</li> <li>▪ <i>Australian National Accounts: State Accounts</i> (5242.0) — quarterly</li> <li>▪ <i>Australian National Accounts: Capital Stock</i> (5221.0) — annual</li> <li>▪ <i>Australian National Accounts: Financial Accounts</i> (5232.0) — quarterly</li> <li>▪ <i>Australian National Accounts: Multifactor Productivity</i> (5234.0) — annual</li> <li>▪ <i>A Guide to the Australian National Accounts</i> (5235.0)</li> </ul> <p><b>30</b> Current publications produced by the ABS are listed in the <i>Catalogue of Publications and Products, Australia</i> (1101.0). The ABS also issues, on Tuesdays and Fridays, a <i>Release Advice</i> (1105.0) which lists publications to be released in the next few days. The Catalogue and Release Advice are available from any ABS office.</p>
SYMBOLS AND OTHER USAGES	<p>na not available — nil .. not applicable</p>

## FOR MORE INFORMATION...

The ABS publishes a wide range of information on Australia's economic and social conditions. A catalogue of publications and products is available from any of our offices (see below).

### INFORMATION CONSULTANCY SERVICES

Information tailored to special needs of clients can be obtained from the Information Consultancy Service available at ABS Offices (see below).

### ABS PRODUCTS

A large number of ABS products is available from the ABS Bookshops (see below). The ABS also provides a subscription service – you can telephone the ABS Subscription Service Australia wide toll free on 1800 0206 08.

### ELECTRONIC SERVICES

A large range of data is available via on-line services, diskette, magnetic tape, tape cartridge and CD ROM. For more details about our electronic data services, contact any ABS office (see below) or e-mail us at:

X.400 (C:Australia,PUB:Telememo,O:ABS,FN:STAT,SN:INFO)  
Internet Stat.info@abs.telememo.au  
Keylink STAT.INFO/ABS

You can visit us on the Internet at: <http://www.abs.gov.au>

### GENERAL SALES AND INQUIRIES

- Sydney 02 9268 4611
  - Melbourne 03 9615 7755
  - Brisbane 07 3222 6351
  - Perth 09 360 5140
  - Adelaide 08 8237 7100
  - Hobart 03 6222 5800
  - Darwin 08 8943 2111
  - Canberra 06 252 6627
- Information Services, ABS  
PO Box 10, Belconnen ACT 2616



2520600012961

ISSN 1031-5128

RRP \$24.00